

VILLAGE OF BELLVILLE  
JEFFERSON TOWNSHIP  
S.E. QTR. SECTION 5  
T-19 N; R-18 W  
RICHLAND COUNTY, OHIO

SURVEYED FOR: JON MAST

REFERENCES

O.R. VOL. 794 PAGE 292 SURVEY "M"-60  
O.R. VOL. 874 PAGE 383 SURVEY "N"-143 & 166  
O.R. VOL. 881 PAGE 630 SURVEY "O"-67 & 106  
O.R. VOL. 883 PAGE 474 SURVEY "P"-178  
O.R. VOL. 950 PAGE 763 PLAT VOL. 25 PAGE 67  
O.R. VOL. 961 PAGE 101 RICHLAND COUNTY BIKEWAY - PART I PLANS  
O.R. VOL. 1072 PAGE 164  
O.R. VOL. 1081 PAGE 453  
O.R. VOL. 1095 PAGE 51

BEARINGS FROM O.R. VOL. 794 PAGE 292

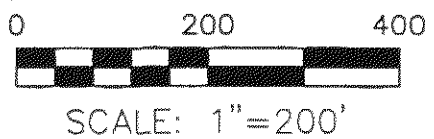
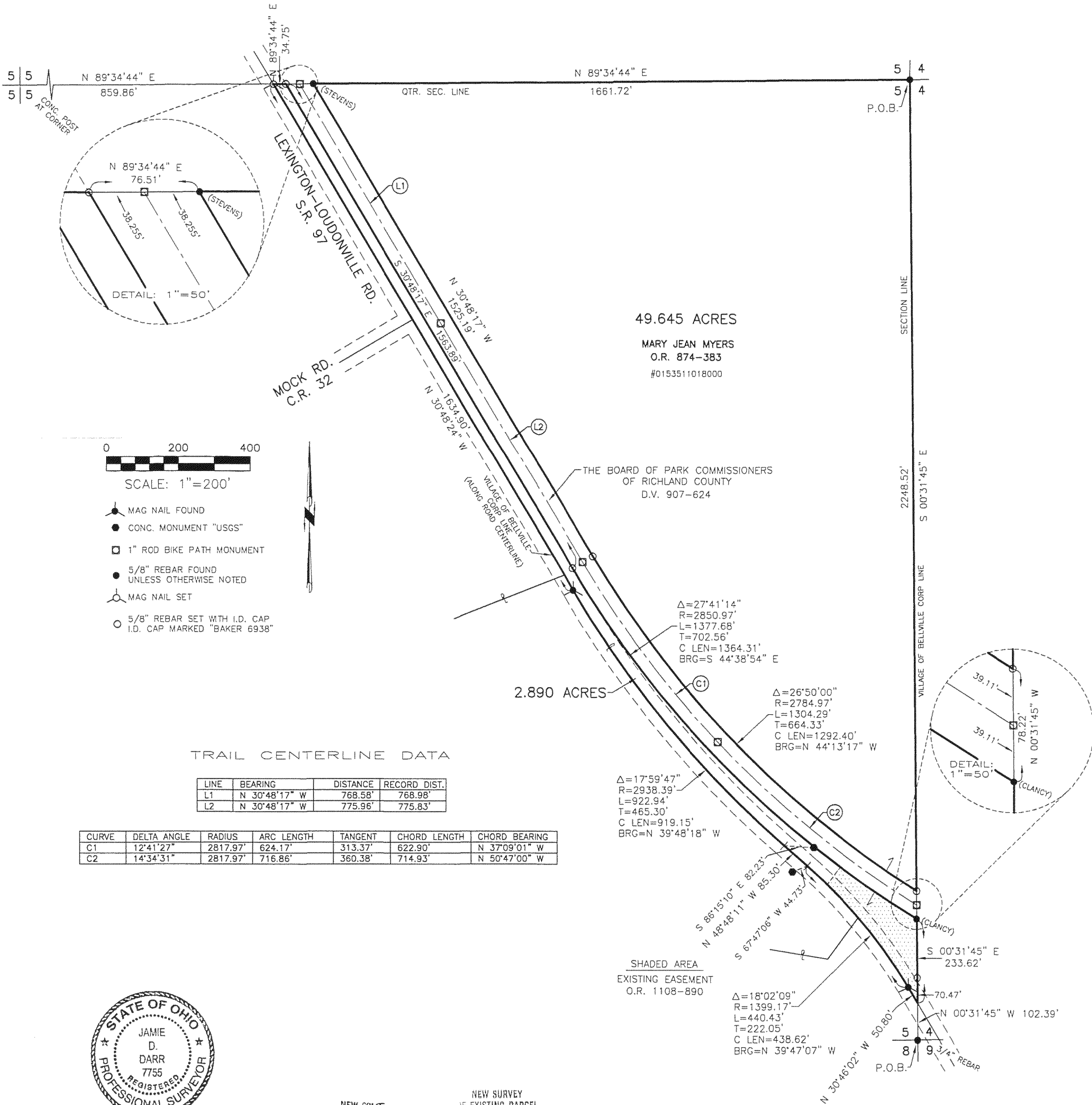

- MAG NAIL FOUND
- CONC. MONUMENT "USGS"
- 1" ROD BIKE PATH MONUMENT
- 5/8" REBAR FOUND UNLESS OTHERWISE NOTED
- MAG NAIL SET
- 5/8" REBAR SET WITH I.D. CAP I.D. CAP MARKED "BAKER 6938"

TRAIL CENTERLINE DATA

LINE	BEARING	DISTANCE	RECORD DIST.
L1	N 30°48'17" W	768.58'	768.98'
L2	N 30°48'17" W	775.96'	775.83'

CURVE	DELTA ANGLE	RADIUS	ARC LENGTH	TANGENT	CHORD LENGTH	CHORD BEARING
C1	12°41'27"	2817.97'	624.17'	313.37'	622.90'	N 37°09'01" W
C2	14°34'31"	2817.97'	716.86'	360.38'	714.93'	N 50°47'00" W



I CERTIFY THIS SURVEY TO BE CORRECT TO THE BEST OF MY KNOWLEDGE.  
JAMIE D. DARR P.S. 7755  
DATE: SEPT. 10, 2009  
JDD\ALG  
FILE NAME: WORK3\S-420-09\ERZ

NEW SURVEY OF EXISTING PARCEL RICHLAND COUNTY TAX MAP OFFICE  
EAK 9-23-09 INITIAL DATE  
F-4-102

NEW SPLIT RICHLAND COUNTY TAX MAP OFFICE  
EAK 9-23-09 INITIAL DATE  
PARCEL CREATED BY EXISTING BOUNDARIES NO VILLAGE APPROVAL NEEDED

DONALD C. BAKER SURVEYING  
138 N. CLAY STREET  
MILLERSBURG, OHIO 44654  
PH. 330-674-4788  
FAX 330-674-6027