

BEARINGS ARE BASED ON AN ASSUMED MERIDIAN AND ARE INTENDED TO BE USED FOR ANGULAR DETERMINATION ONLY

LEGEND

- IRON PIN FOUND
- ⊕ 2" MAG NAIL SPIKE SET
- WOODEN CORNER POST FOUND
- ▲ RAILROAD SPIKE FOUND
- ⊗ 5/8" IRON PIN SET WITH CAP STAMPED "SEILER AND CRAIG, INC."

CURVE "B"
 R=3904.59'
 Δ=05°09'22"
 L=351.38'
 BRG=N 20°02'39" E
 C LEN=351.26'

CURVE "A"
 R=3728.01'
 Δ=03°27'57"
 L=225.52'
 BRG=N 20°53'22" E
 C LEN=225.48'

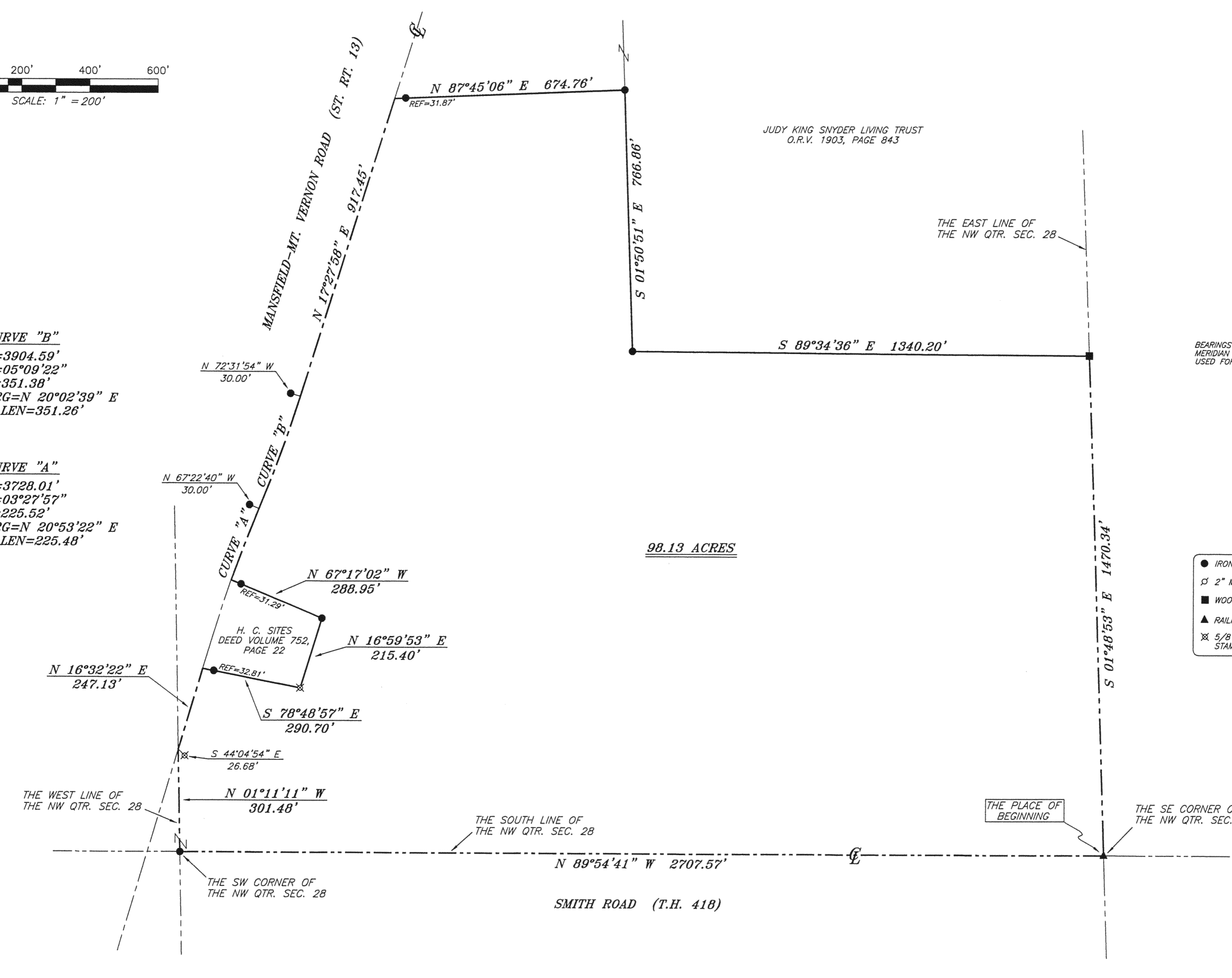

Chad F. Craig
 SURVEY BY: CHAD F. CRAIG P.S. #8195
 for SEILER & CRAIG SURVEYING, INC.
 52-1/2 NORTH MAIN STREET
 MANSFIELD, OHIO 44902
 (419) 525-3644
 FAX (419) 525-3696

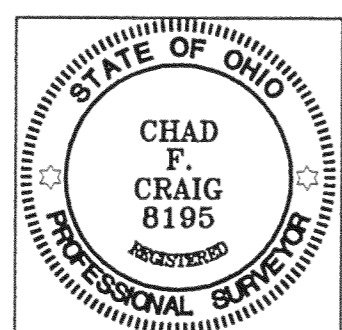

NEW SURVEY
 OF EXISTING PARCEL
 RICHLAND COUNTY
 TAX MAP OFFICE
 EAY 8-10-09
 INITIAL DATE
 F-4-99

SURVEY PLAT FOR	
PROPERTY TRANSFER	
PART NW QTR. SEC. 28, T-19, R-18	
JEFFERSON TOWNSHIP	
RICHLAND COUNTY, OHIO	
DATE: AUGUST 5, 2009	SCALE: 1"=200'
STIGALL28JEFF	