

BEARINGS ARE BASED ON AN ASSUMED MERIDIAN AND ARE INTENDED TO BE USED FOR ANGULAR DETERMINATION ONLY

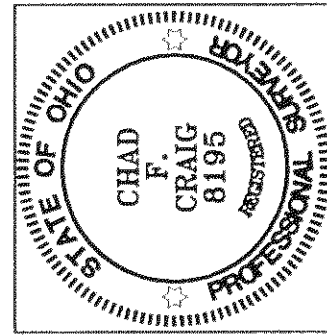

SURVEY BY:
Chad F. Craig
CHAD F. CRAIG P.S. #8195
CRAIG SURVEYING INC.
52-1/2 NORTH MAIN STREET
MANSFIELD, OHIO 44902
(419) 525-3644
FAX (419) 525-3696

NEW SURVEY
OF EXISTING PARCEL
RICHLAND COUNTY
TAX MAP OFFICE
EAX 7-30-09
INITIAL DATE
F-4-97

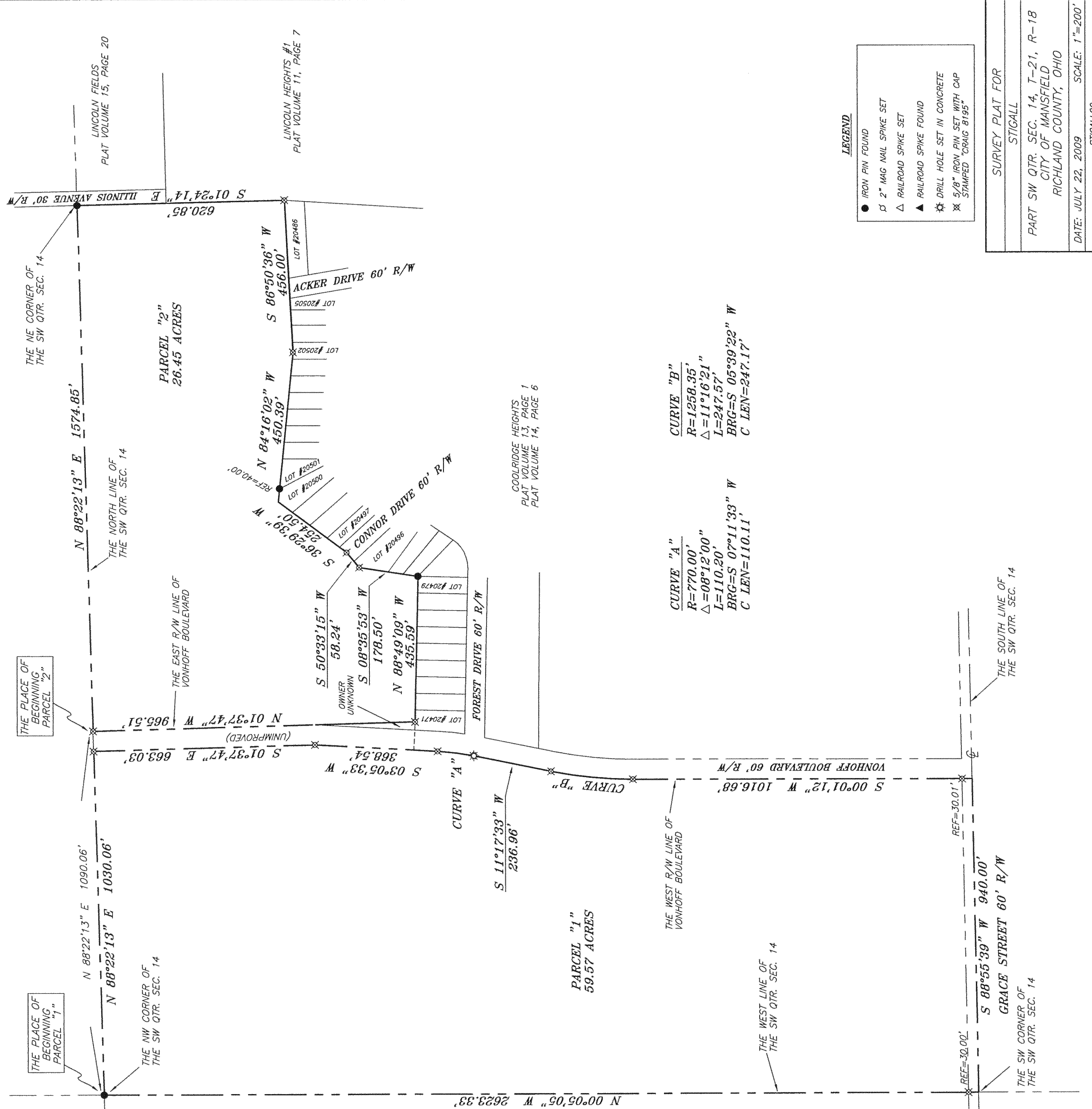

CURVE "A"
R=770.00'
Δ=08°12'00"
L=110.20'
BRG=S 07°11'33" W
C LEN=110.11'

CURVE "B"
R=1258.35'
Δ=11°16'21"
L=247.57'
BRG=S 05°39'22" W
C LEN=247.17'

- LEGEND**
- IRON PIN FOUND
 - 2" MAG NAIL SPIKE SET
 - △ RAILROAD SPIKE SET
 - ▲ RAILROAD SPIKE FOUND
 - ✱ DRILL HOLE SET IN CONCRETE
 - ✕ 5/8" IRON PIN SET WITH CAP STAMPED "CRAG 8195"

SURVEY PLAT FOR
STIGALL

PART SW QTR. SEC. 14, T-21, R-18
CITY OF MANSFIELD
RICHLAND COUNTY, OHIO

DATE: JULY 22, 2009 SCALE: 1"=200'
STIGALL09