

PLAT OF PROPERTY SURVEY
DENVER A. COLLINS
JEFFREY P. & JODI L. HARSH
 PART OF THE NORTHEAST QUARTER, SECTION THIRTY-SIX (36)
 TOWNSHIP TWENTY (20), RANGE TWENTY (20)
 SANDUSKY TOWNSHIP, RICHLAND COUNTY, OHIO

NOTE: GRANTEES, THEIR HEIRS, AND ASSIGNS DO HEREBY COVENANT AND AGREE THAT THE PARCELS OF LAND SHOWN ON THIS DRAWING WILL NOT BE CONVEYED BY SAID GRANTEES, THEIR HEIRS, AND ASSIGNS, UNLESS SAID PARCEL IS SOLD TOGETHER WITH LAND FRONTING ON A PUBLIC HIGHWAY OR DEDICATED STREET.

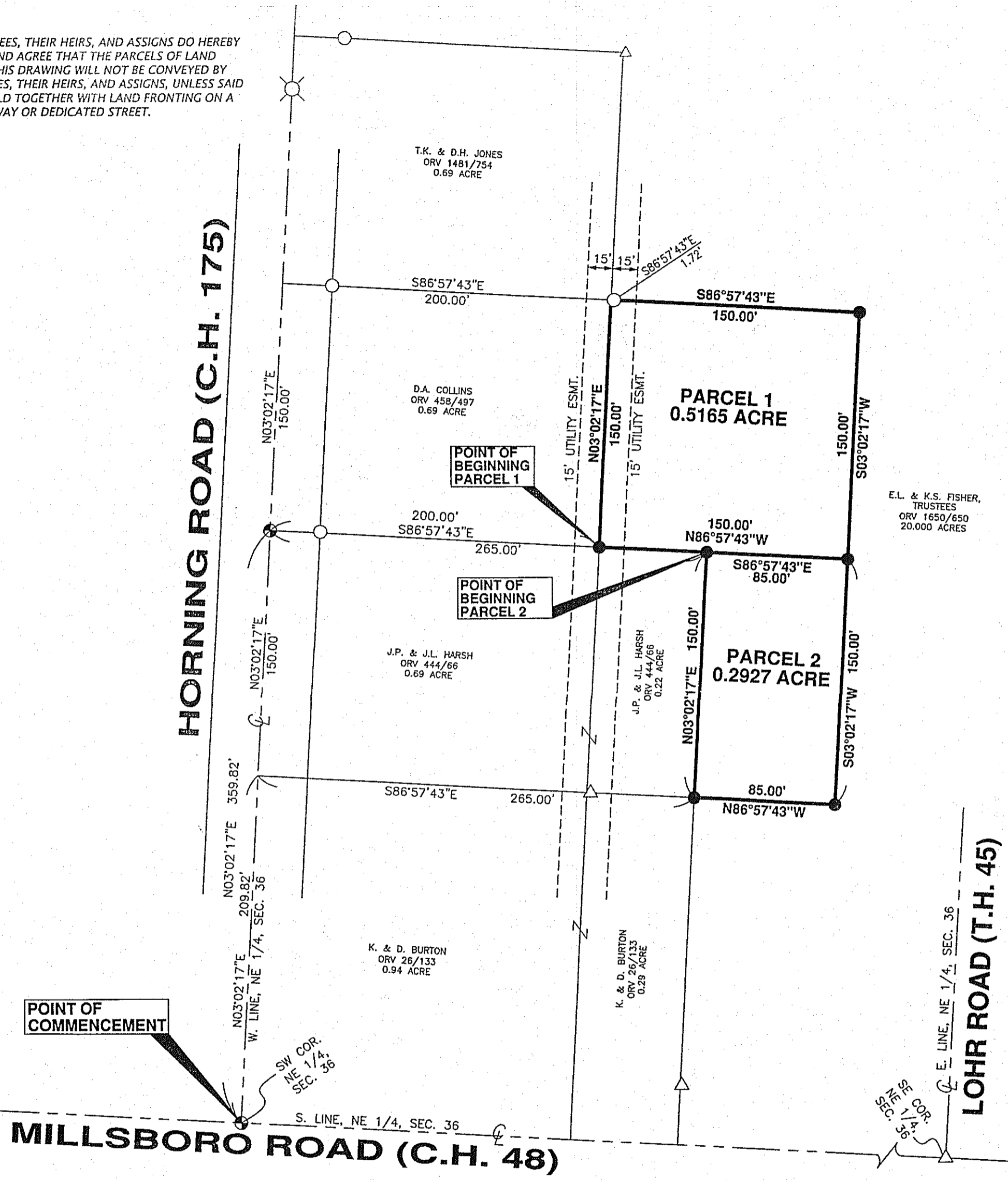

LEGEND

- △ IRON PIN FOUND
- IRON PIPE FOUND
- ⊗ RAILROAD SPIKE FOUND
- ⊕ SURVEY NAIL SET
- 5/8" DIAMETER IRON PIN SET WITH CAP STAMPED "KROCKA & ASSOC."

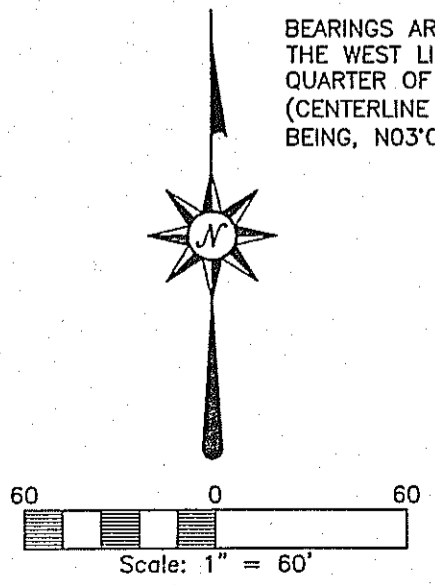

BEARINGS ARE BASED ON ASSUMING THE WEST LINE OF THE NORTHEAST QUARTER OF SECTION 36 (CENTERLINE OF HORNING ROAD) AS BEING, N03°02'17"E.

NEW SPLIT
 RICHLAND COUNTY
 TAX MAP OFFICE
 M.L.B. 4/22/09
 INITIAL DATE

PREPARED BY
F.E. KROCKA & ASSOCIATES, INC.
 86 WEST MAIN STREET
 SHELBY, OHIO 44875
 (419) 342-4556
Raymond G. Lenczowski
RAYMOND G. LENCZOWSKI
 OHIO REGISTERED SURVEYOR NO. 6687
 DATE: APRIL 7, 2009

