

100

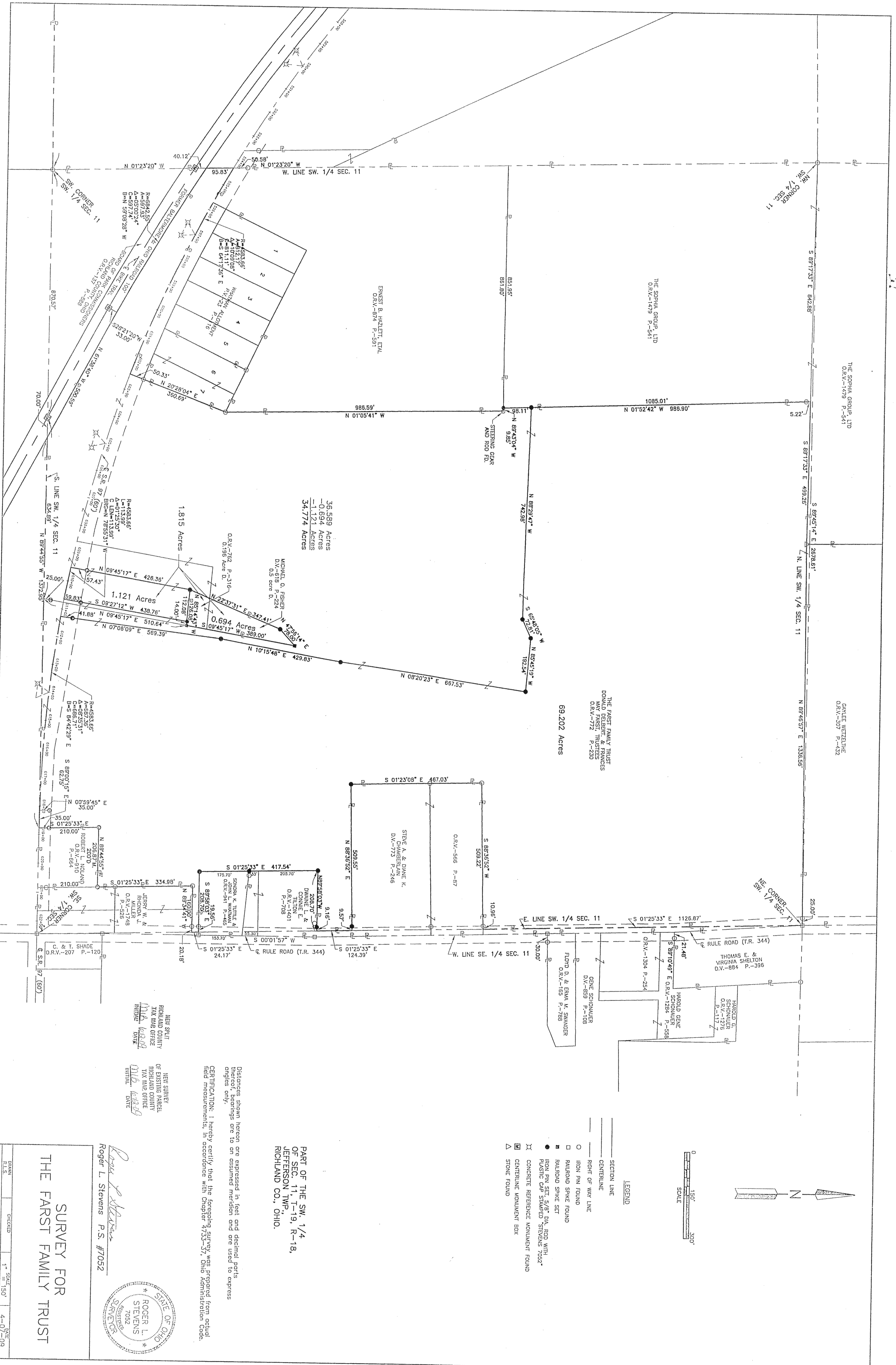

THE SOPHIA GROUP, LTD
O.R.V.-1479 P.-541

GAYLE WETZELHE
O.R.V.-307 P.-432

THE SOPHIA GROUP, LTD
O.R.V.-1479 P.-541

THE FARST FAMILY TRUST
DONALD FARST
MAY FARST
O.R.V.-772 P.-230

69.202 Acres

36.589 Acres
-0.694 Acres
-1.121 Acres
34.774 Acres

PART OF THE SW. 1/4
OF SEC. 11, T-19, R-18,
JEFFERSON TWP.,
RICHLAND CO., OHIO.

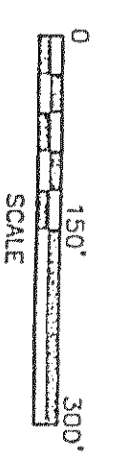

- LEGEND
- SECTION LINE
 - CENTERLINE
 - RIGHT OF WAY LINE
 - IRON PIN FOUND
 - BALROAD SPIKE FOUND
 - BALROAD SPIKE SET
 - IRON PIN SET 5/8" DIA. ROD WITH PLASTIC CAP STAKED STEVENS 7052
 - ⊠ CONCRETE REFERENCE MONUMENT FOUND
 - ⊞ GENERAL MONUMENT BOX
 - △ STONE FOUND

Distances shown hereon are expressed in feet and decimal parts thereof. All bearings are true to the meridian and are used to express field measurements, in accordance with Chapter 4733-57, Ohio Administration Code.

NEW SURVEY
OF EXISTING PARCEL
RICHLAND COUNTY
TAX MAP OFFICE
DATE 01/12/09

NEW SPLIT
RICHLAND COUNTY
TAX MAP OFFICE
DATE 01/12/09



ROGER L. STEVENS P.S. #7052

REVISIONS: 1
DATE: 01/12/09

SURVEY FOR
THE FARST FAMILY TRUST

REV. 6-08-09

JOB NO. SM-1757 SHEET 1 OF 1