

PLAT OF PROPERTY SURVEY FOR
HERBERT COLE JR. & NANCY COLE
 PART OF THE SOUTHWEST QUARTER OF SECTION EIGHT (8)
 PART OF THE SOUTHEAST QUARTER OF SECTION SEVEN (7)
 TOWNSHIP TWENTY-THREE (23), RANGE NINETEEN (19)
 PLYMOUTH TOWNSHIP, RICHLAND COUNTY, OHIO

BASIS OF BEARINGS
 BEARINGS ARE BASED ON A SURVEY OF
 A 5.02 ACRE PARCEL BY DAVID LUTZ
 DATED NOVEMBER 6, 2008. (TAX MAP
 SURVEY FILE AA-70)

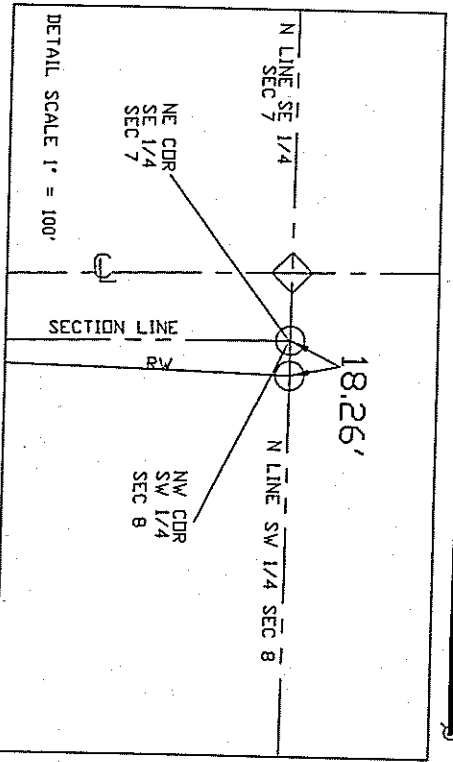
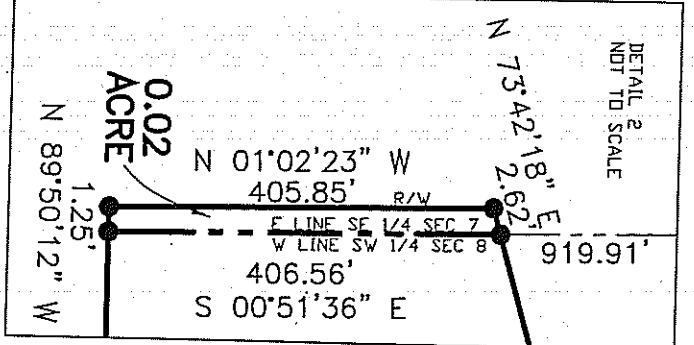
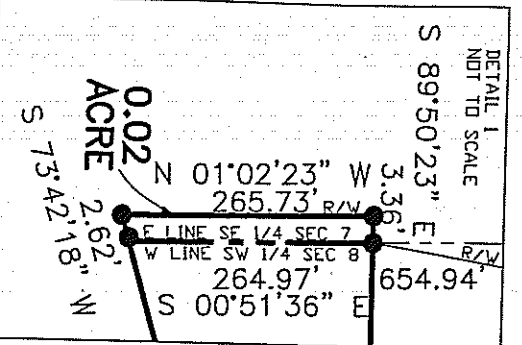
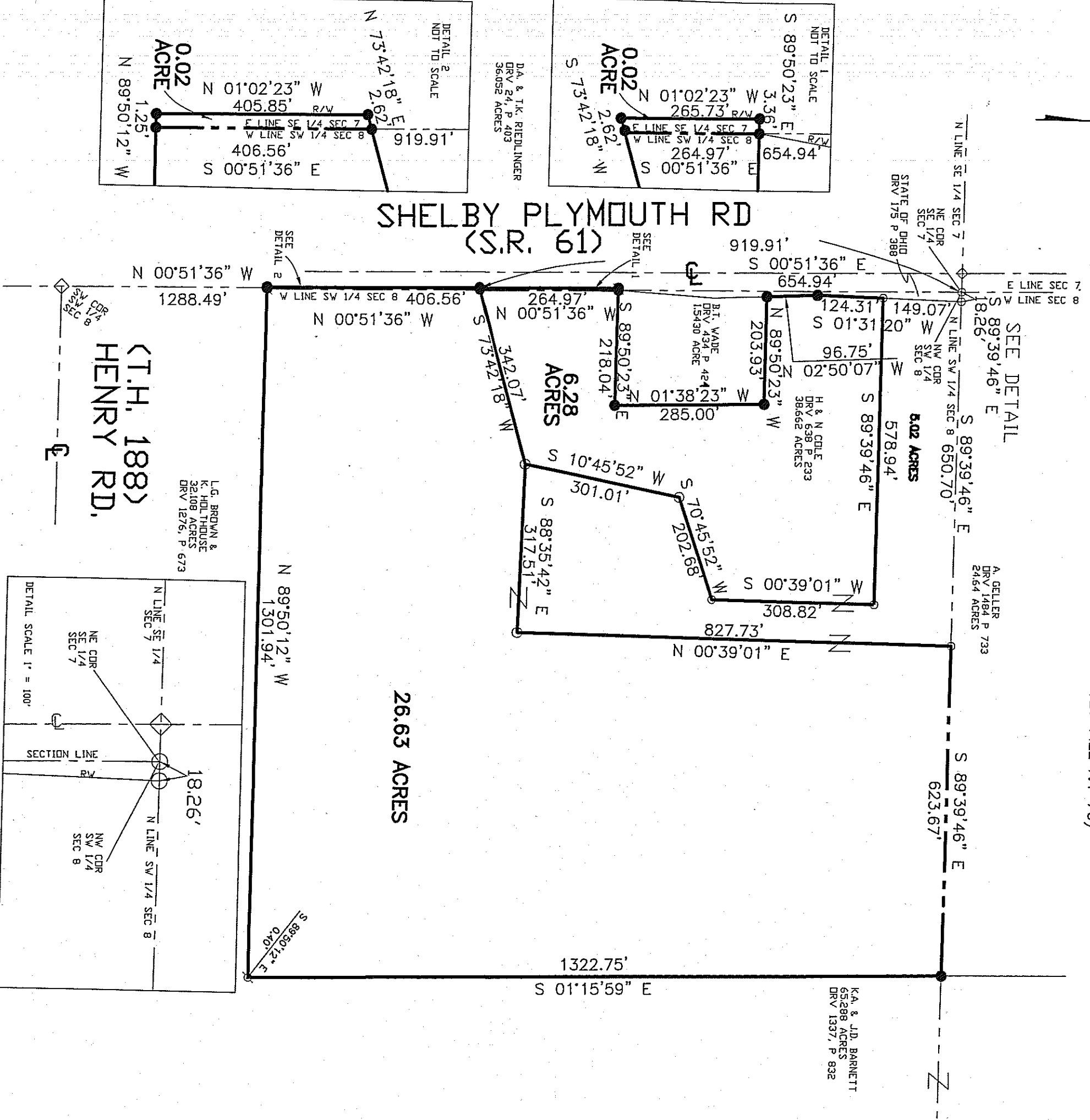
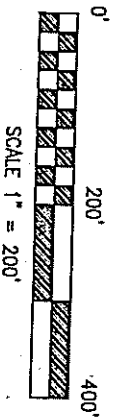

LEGEND
 ● 5/8" DIA. X 30" REBAR
 SET WITH PLASTIC CAP STAMPED
 "LUTZ 6756"

- ◇ RAILROAD SPIKE FOUND
- IRON PIN FOUND
- ⊗ IRON PIPE FOUND

NEW SPLIT
 RICHLAND COUNTY
 TAX MAP OFFICE
 INITIAL MLB DATE 3-27-09

NEW SURVEY
 OF EXISTING PARCEL
 RICHLAND COUNTY
 TAX MAP OFFICE
 INITIAL MLB DATE 3-27-09



CERTIFICATION: I HEREBY CERTIFY THAT THE
 FOREGOING SURVEY WAS PREPARED FROM
 ACTUAL FIELD MEASUREMENTS IN ACCORDANCE
 WITH CHAPTER 4733-37, OHIO ADMINISTRATIVE
 CODE.
 PREPARED BY
David E. Lutz
 DAVID E. LUTZ
 OHIO REGISTERED SURVEYOR NO. 6756
 DATE: MARCH 10, 2009