

ASSUMED NORTH

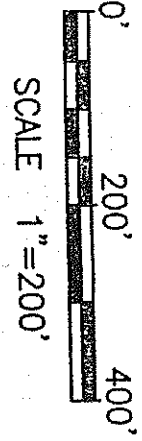

- LEGEND**
- ⊕ R/R SPIKE FOUND
  - ⊕ R/R SPIKE SET
  - ⊕ FENCE CORNER FOUND
  - ⊕ SURVEY MARKER SET—5/8" DIA. X 30" LG. REBAR SET WITH CAP STAMPED "RICHLAND ENG. 7209"
  - ⊕ SURVEY MARKER FOUND—5/8" DIA. X 30" LG. REBAR FOUND WITH CAP STAMPED "RICHLAND A. CUNNING RLS 4939"
  - ⊕ REBAR FOUND
  - ⊕ P.K./MAG NAIL FOUND

BEARINGS ARE ASSUMED FOR THE DETERMINATION OF ANGULAR MEASUREMENTS ONLY.

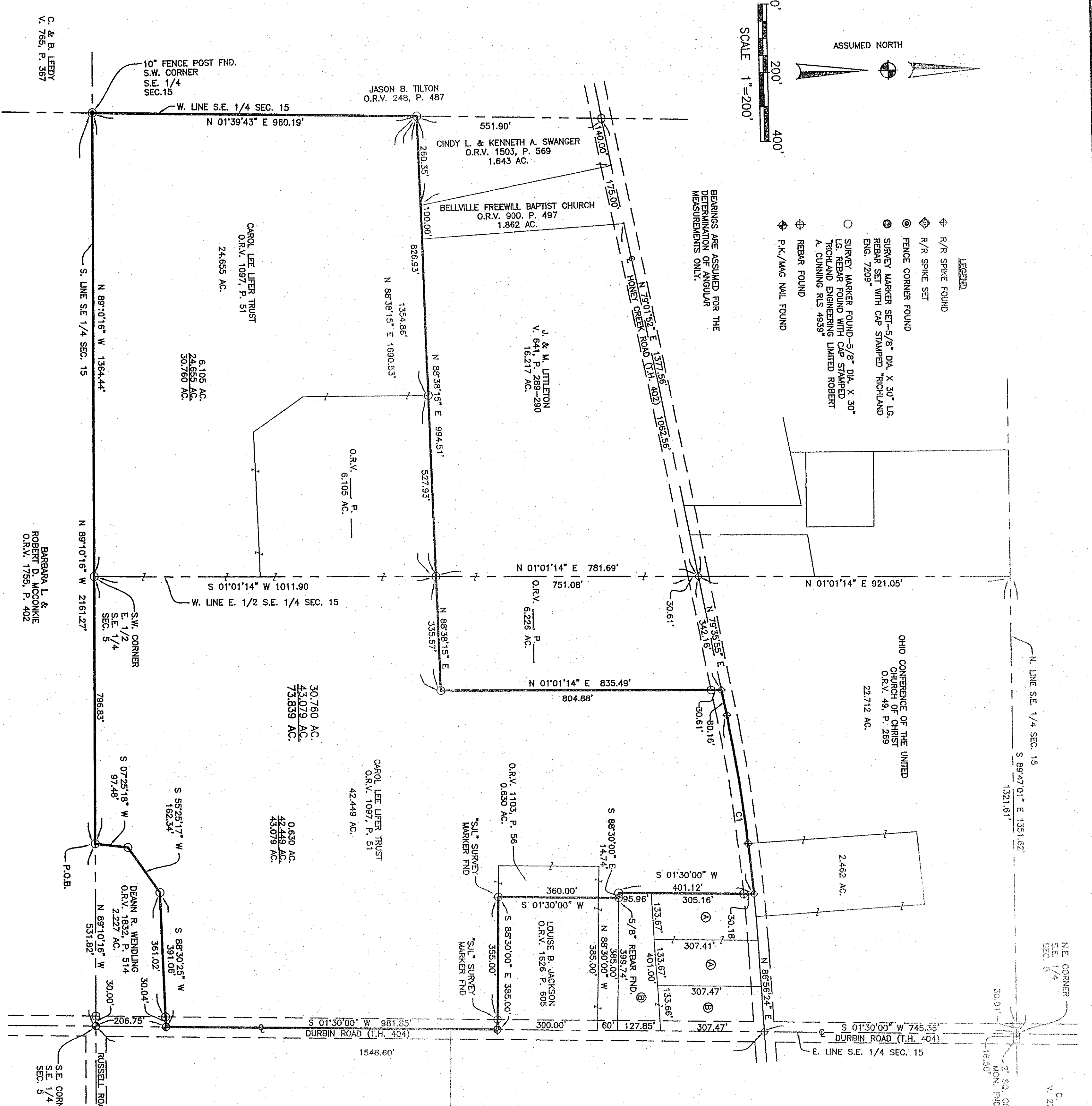

TOTAL CENTERLINE CURVE  
 L=695.771'  
 R=5450.11'  
 Δ=54.029°  
 ΔC=83°16'10" V  
 C LEN=695.39'

① LORI TAYLOR COPE  
 O.R.V. 1826, P. 50  
 0.941 AC.  
 0.938 AC.

② KENNETH R. & INGRID JORDAN  
 O.R.V. 1641, P. 100  
 1.967 AC.

BARBARA L. & ROBERT D. MCCONKIE  
 O.R.V. 1755, P. 402

BARBARA L. & ROBERT D. MCCONKIE  
 O.R.V. 1755, P. 402

NEW SURVEY OF EXISTING PARCEL RICHLAND COUNTY TAX MAP OFFICE

INITIAL: *MLB* DATE: *11/20/08*

ROBERT J. MCALISTER, SURVEYOR

DATE: *Nov 20 2008*

**PROPERTY SURVEY FOR CAROL LEE LIFER TRUST**

SITUATED IN THE TOWNSHIP OF JEFFERSON, COUNTY OF RICHLAND, STATE OF OHIO AND BEING PART OF THE S.E. 1/4, SEC. 15, TWP. 19, R. 18.

