

LEGEND

- ◊ R/R SPIKE FOUND
- ◆ R/R SPIKE SET
- ⊙ FENCE CORNER FOUND
- 5/8" DIA. X 30" LG. REBAR SET WITH CAP STAMPED "RICHLAND ENGINEERING LIMITED ROBERT A. CUNNING RLS 4939"
- 5/8" DIA. X 30" LG. REBAR FOUND WITH CAP STAMPED "RICHLAND ENGINEERING LIMITED ROBERT A. CUNNING RLS 4939"
- ⊕ REBAR FOUND
- ⊖ REBAR SET

BEARINGS ARE ASSUMED FOR THE DETERMINATION OF ANGULAR MEASUREMENTS ONLY.

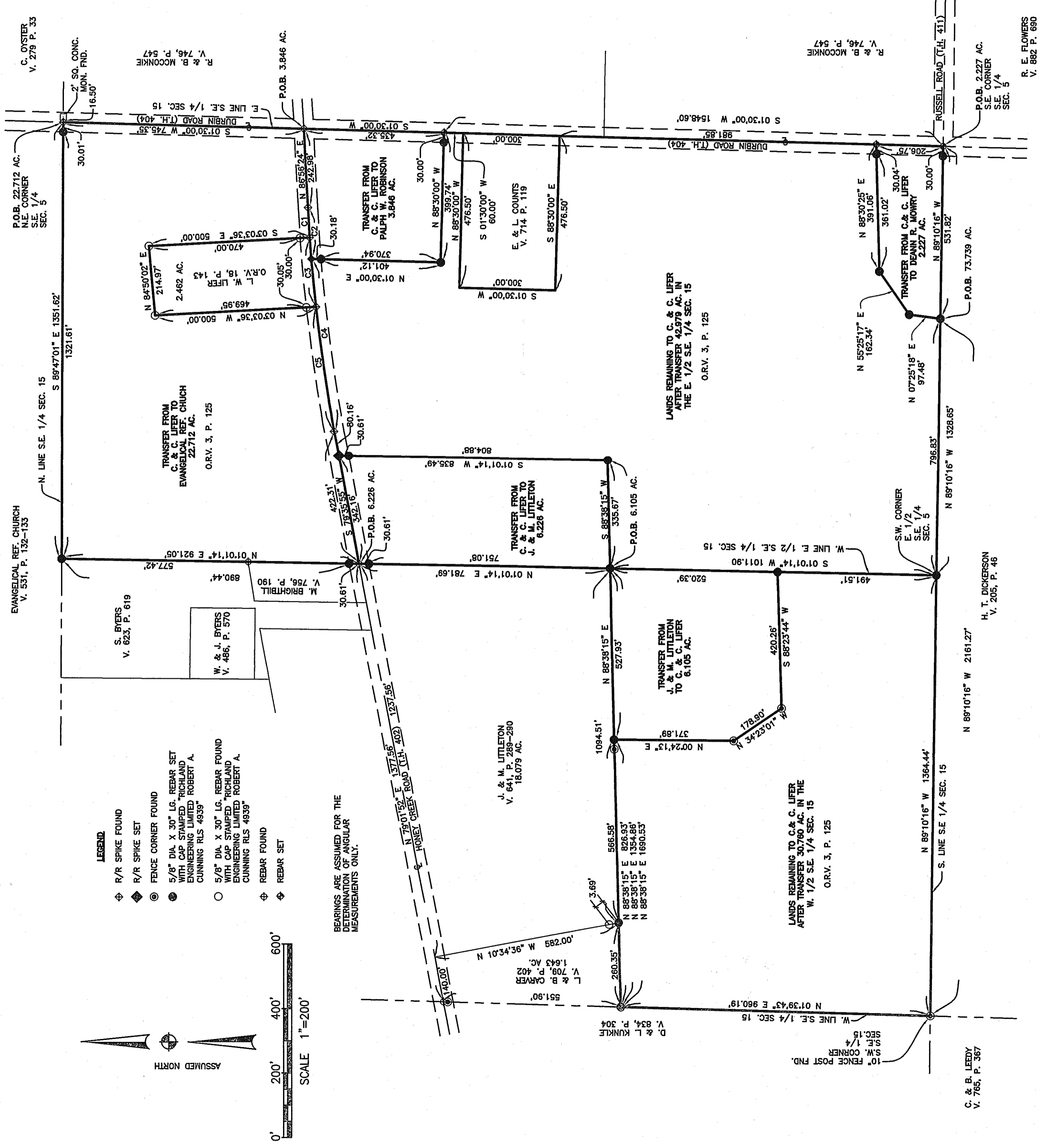

TOTAL CENTERLINE CURVE

- L=695.77'
- R=5430.11'
- Δ=07°20'29"
- BRG-S 83°16'10" V
- C LEN=695.30'
- C1
- L=92.12'
- R=5430.11'
- Δ=00°58'19"
- BRG-S 86°27'14" V
- C LEN=92.12'
- C2
- L=158.24'
- R=5430.11'
- Δ=01°40'11"
- BRG-N 86°06'19" E
- C LEN=158.23'
- C3
- L=214.98'
- R=5430.11'
- Δ=02°16'06"
- BRG-S 84°50'02" V
- C LEN=214.97'
- C4
- L=537.53'
- R=5430.11'
- Δ=05°40'18"
- BRG-N 82°26'04" E
- C LEN=537.31'
- C5
- L=386.66'
- R=5430.11'
- Δ=04°06'04"
- BRG-S 81°38'57" V
- C LEN=386.58'

NEW SURVEY OF EXISTING PARCEL OF RICHLAND COUNTY TAX MAP OFFICE
 NEW SPLIT OF RICHLAND COUNTY TAX MAP OFFICE
 M.A.S. INITIAL DATE 11-18-08
 M.A.S. INITIAL DATE 11-18-08

Approved As to 1000 Standards

PROPERTY SURVEY FOR

CARROLL D. & CAROL L. LIFER

SITUATED IN THE TOWNSHIP OF JEFFERSON, COUNTY OF RICHLAND, STATE OF OHIO AND BEING PART OF THE S.E. 1/4, SEC. 15, TWP. 19, R. 18.

Robert A. Cunning
 ROBERT A. CUNNING
 RLS 4939
 DATE March 30, 1920

