

PLAT OF SURVEY
FOR

DUANE MAXWELL

LOCATED IN THE NORTHEAST 1/4 OF SECTION 34,
TOWNSHIP 20, RANGE 19, TROA TOWNSHIP,
RICHLAND COUNTY, OHIO.

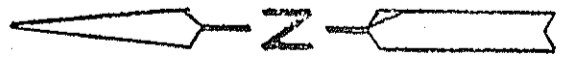

SCALE: 1"=100'

LEGEND

- - IRON PIN SET & CAPPED
 - - IRON PIN FOUND
 - △ - 2" MAG. NAIL SET
 - - FENCE POST FOUND
- BEARINGS OF BEARINGS: BEARINGS ARE TO AN ASSUMED AZIMUTH AND ARE USED TO DENOTE ANGLES ONLY.

Carry H. Blunk
CARRIE H. BLUNK REGISTERED

NEW SURVEY
OF EXISTING PARCEL
RICHLAND COUNTY
TAX MAP OFFICE
MJB 8/6/08
INITIAL DATE

NEW SPLIT
RICHLAND COUNTY
TAX MAP OFFICE
MJB 8/6/08
INITIAL DATE

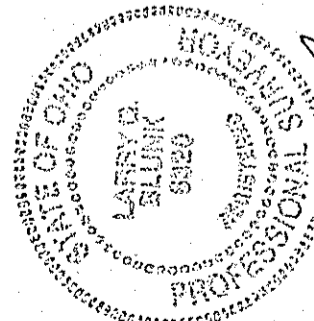

Michael Deemer

Tracy Zoning

8-2-08

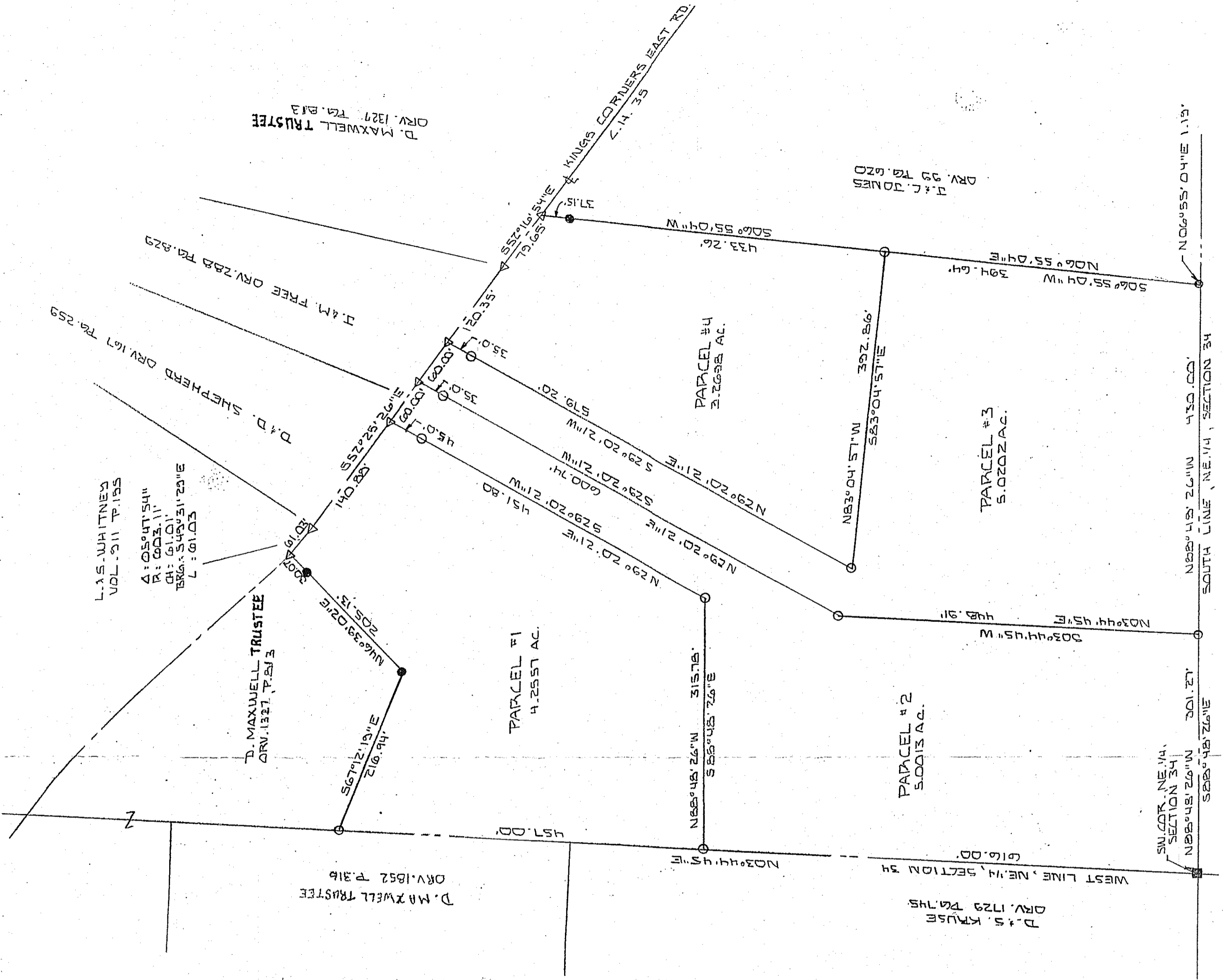

TRAMATIC INC.
VOL. 837 PG. 753