

*Roger L. Stevens*  
Roger L. Stevens P.S. #7052

# SURVEY FOR HARRY BRYANT

NEW SURVEY  
OF EXISTING RECORD  
RICHLAND COUNTY  
TAX MAP OFFICE  
EVAL. 7-20-08  
INITIAL

DATE	7-28-08
SHEET	1 OF 1
SCALE	1" = 100'
CHECKED	
JOB NO.	SM-1544

PART OF THE SE. 1/4 OF SEC. 20, T-21, R-17, VILLAGE OF BUTLER, RICHLAND CO., OHIO.

Distances shown hereon are expressed in feet and decimal parts thereof, bearings are to an assumed meridian and are used to express angles only.

CERTIFICATION: I hereby certify that the foregoing survey was prepared from actual field measurements, in accordance with Chapter 4733-57, Ohio Administration Code.

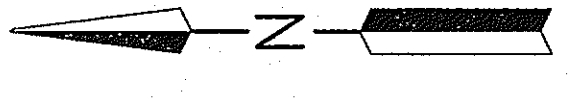

- LEGEND
- IRON PIN FOUND
  - RAILROAD SPIKE FOUND
  - △ CONCRETE MONUMENT FOUND

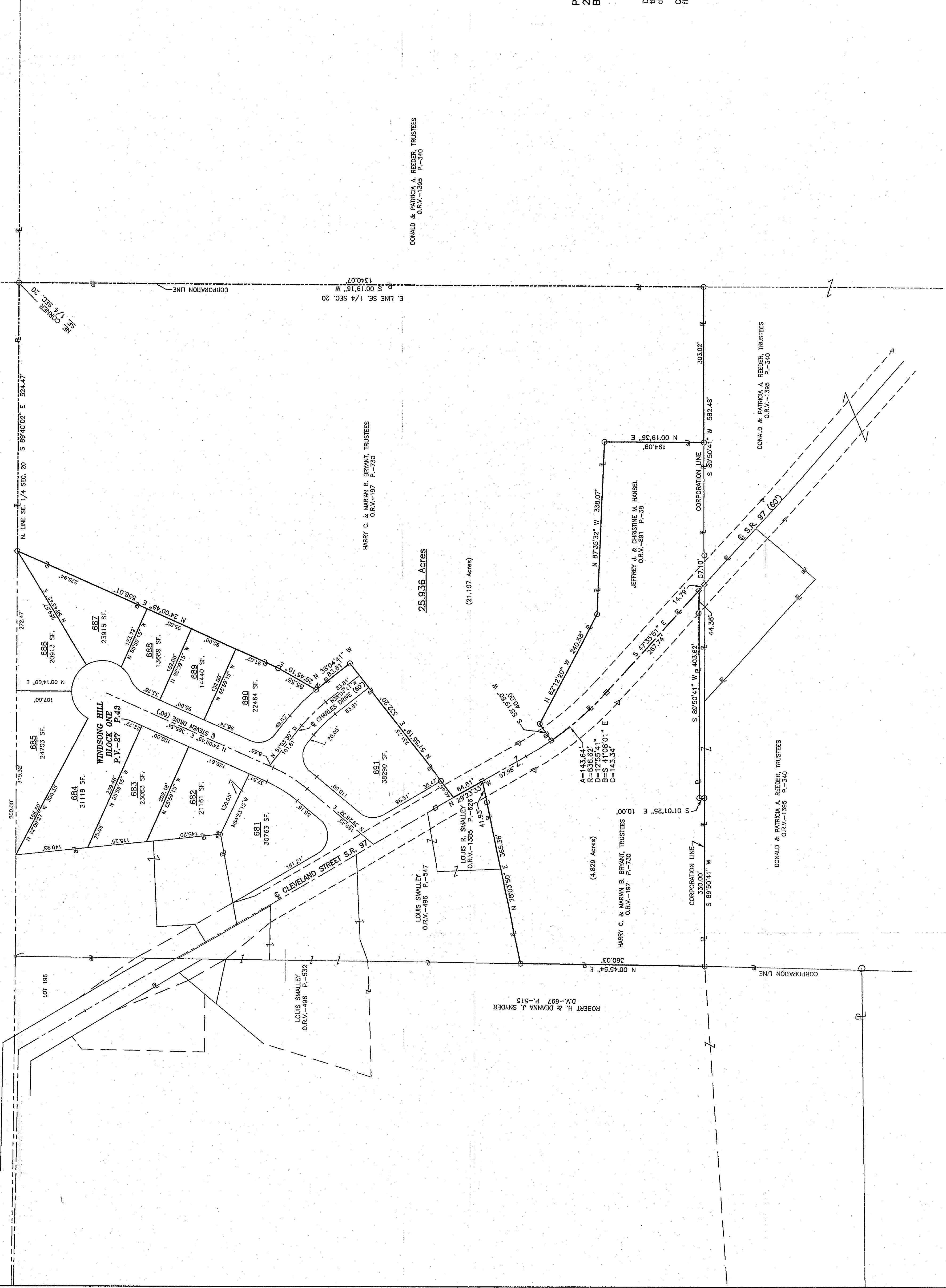

DONALD & PATRICIA A. REEDER, TRUSTEES  
O.R.V.-1395 P.-340

HARRY C. & MARIAN B. BRYANT, TRUSTEES  
O.R.V.-197 P.-730

25.936 Acres  
(21.107 Acres)

(4.829 Acres)

DONALD & PATRICIA A. REEDER, TRUSTEES  
O.R.V.-1395 P.-340

DONALD & PATRICIA A. REEDER, TRUSTEES  
O.R.V.-1395 P.-340

JEFFREY J. & CHRISTINE M. HANSEL  
O.R.V.-691 P.-36

ROBERT H. & DEANNA J. SWIDER  
D.V.-697 P.-515

LOUIS SWALLEY  
O.R.V.-696 P.-547

LOUIS SWALLEY  
O.R.V.-498 P.-532

HARRY C. & MARIAN B. BRYANT, TRUSTEES  
O.R.V.-197 P.-730

LOUIS P. SWALLEY  
O.R.V.-1385 P.-626