

BEARINGS ARE BASED ON AN ASSUMED MERIDIAN AND ARE INTENDED TO BE USED FOR ANGULAR DETERMINATION ONLY.

LINE	BEARING	DISTANCE
L1	N 01°34'39" W	217.00'
L2	N 89°14'54" E	289.00'
L3	S 01°34'39" E	217.00'
L4	N 89°14'54" E	35.37'
L5	N 00°09'21" E	245.53'
L6	S 88°08'12" W	331.76'
L7	S 01°34'39" E	22.08'

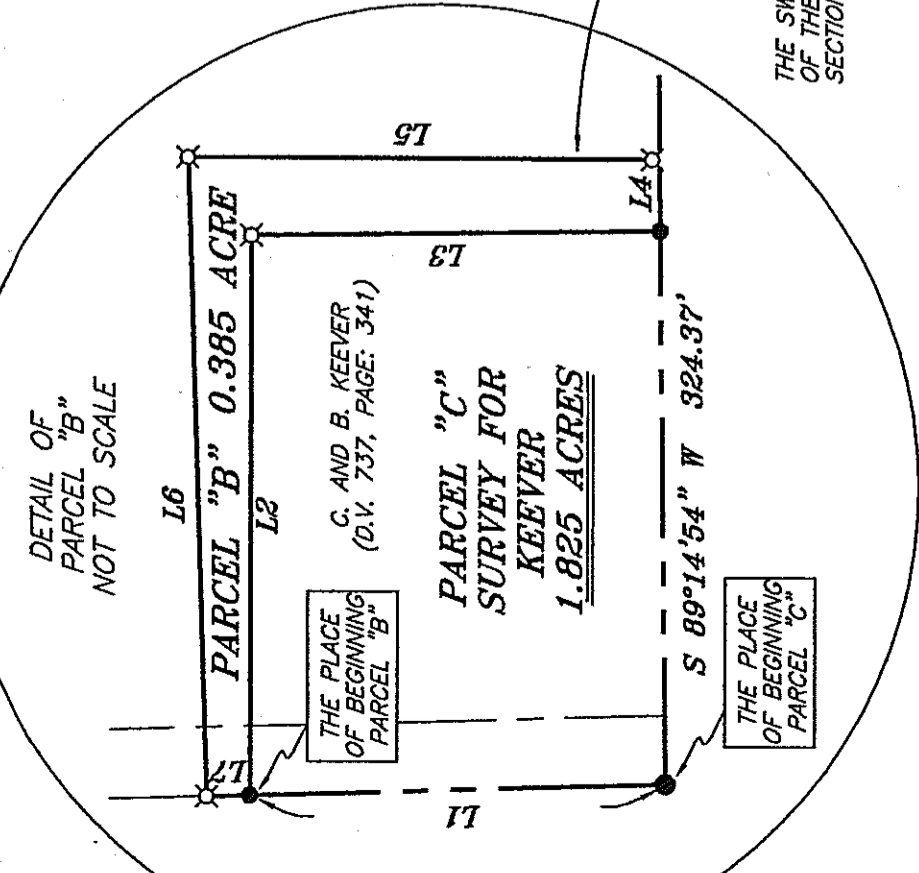

NOTE: PARCEL "C" IS INTENDED TO COMBINE THE PARCEL CURRENTLY OWNED BY C. AND B. KEEVER (D.V. 737, PAGE 341) AND PARCEL "B" AS SHOWN ON THIS PLAT TO CREATE A 1.825 ACRE PARCEL.

SURVEY BY: CHAD F. CRAIG & CRAIG SURVEYING, INC.
 52-1/2 NORTH MAIN STREET
 MANSFIELD, OHIO 44902
 (419) 525-3644
 FAX (419) 525-3696

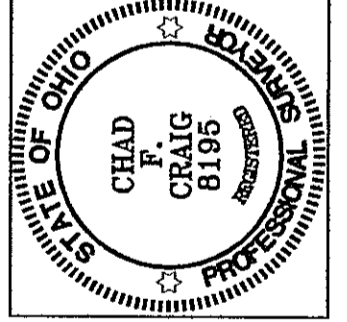

NEW SPLIT
 RICHLAND COUNTY
 TAX MAP OFFICE
 INITIAL DATE
 EAV 7-16-08

NEW SURVEY
 OF EXISTING PARCEL
 RICHLAND COUNTY
 TAX MAP OFFICE
 INITIAL DATE
 EAV 7-16-08

- LEGEND**
- IRON PIN FOUND
 - ⊕ MAG NAIL SPIKE SET
 - ▲ RAILROAD SPIKE FOUND
 - ⊠ 5/8" IRON PIN SET WITH CAP STAMPED "SELLER AND CRAIG, INC."

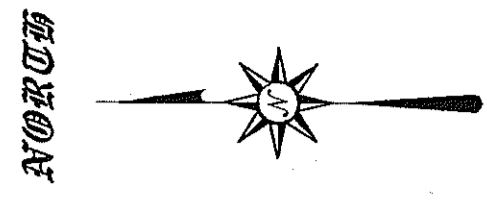

JOHN C. AND KATHERINE N. FERNYAK
 (O.R.V. 1438, PAGE 308)

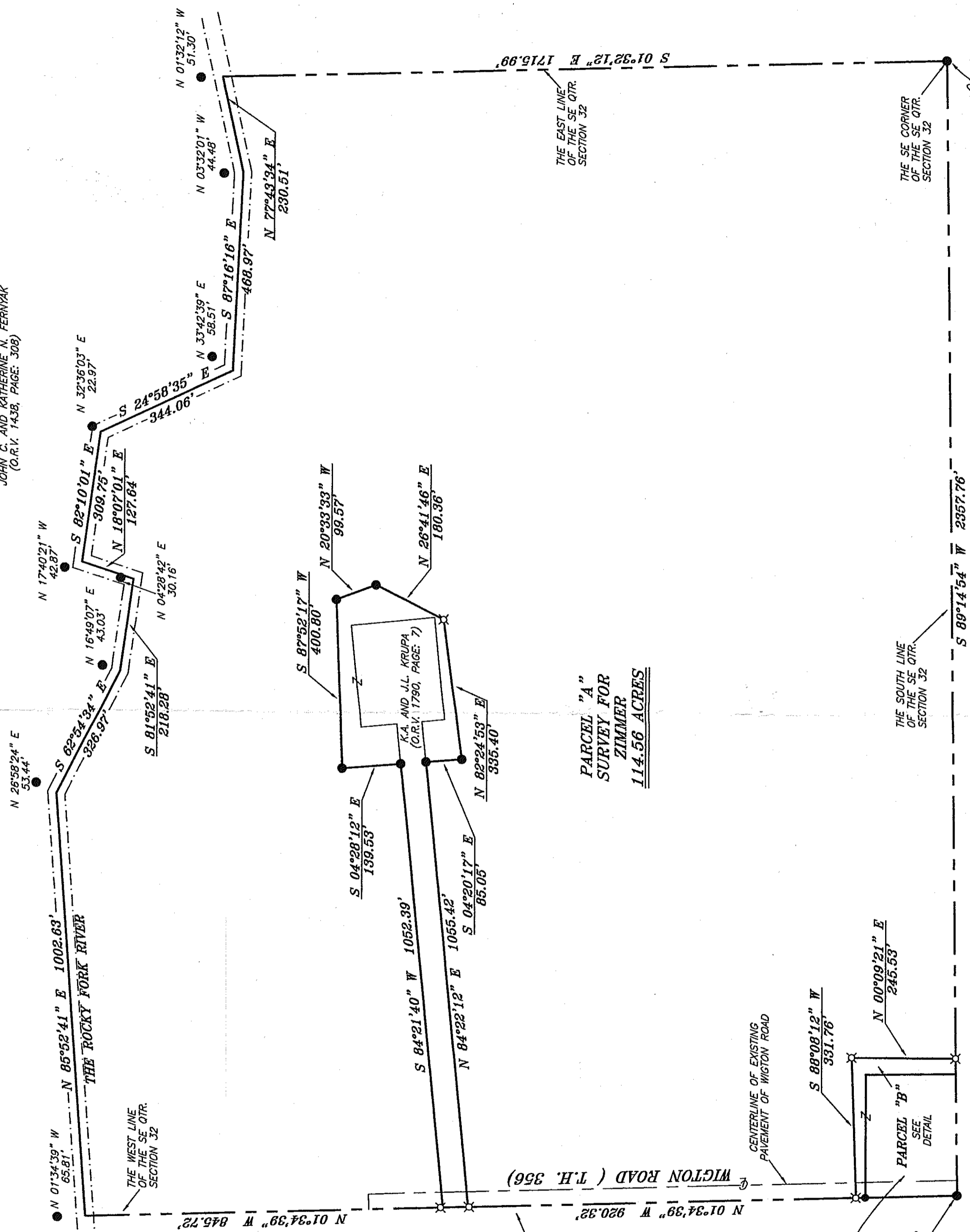

**PARCEL "A"
 SURVEY FOR
 ZIMMER
 114.56 ACRES**

CENTERLINE OF EXISTING
 PAVEMENT OF WIGTON ROAD

SURVEY PLAT FOR
 PROPERTY TRANSFER
 PART SE QTR. SECTION 32, T-23, R-17
 MIFFLIN TOWNSHIP
 RICHLAND COUNTY, OHIO
 DATE: JULY 2, 2008
 SCALE: 1"=200'
 ZIMMER08.DWG