

BAHL AVENUE (50')

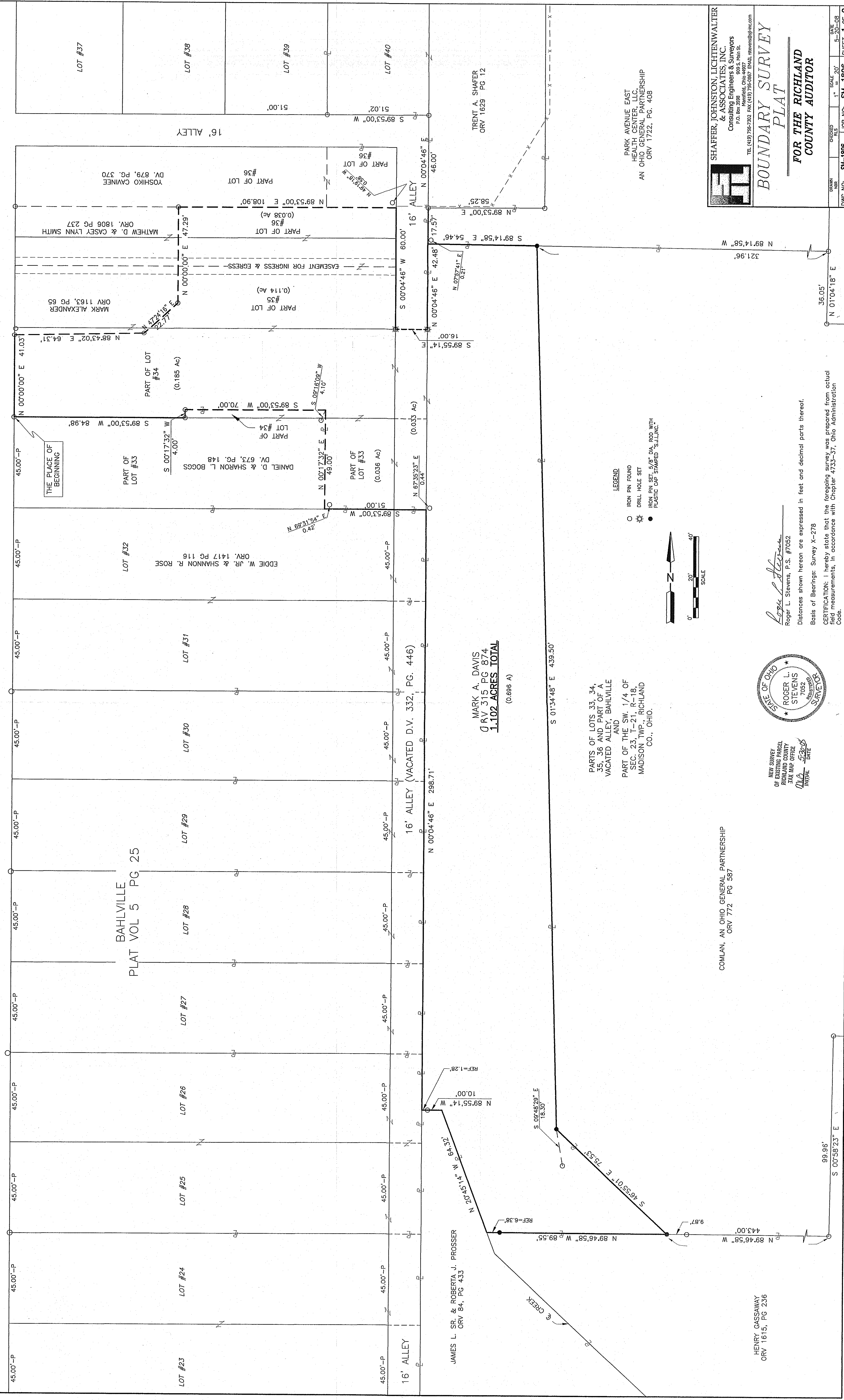

MARK A. DAVIS
 ORV 315 PG 874
1.102 ACRES TOTAL
 (0.686 A)

PARTS OF LOTS 33, 34,
 35, 36 AND PART OF A
 VACATED ALLEY, BAHLLVILLE
 AND
 PART OF THE SW 1/4 OF
 SEC. 23, T-21, R-18,
 MADISON TWP., RICHLAND
 CO., OHIO.

- LEGEND
- IRON PIN FOUND
 - DRILL HOLE SET
 - IRON PIN SET, 5/8" DIA. ROD WITH PLASTIC CAP STAMPED "S.J.L.I.N.C."

COMLAN, AN OHIO GENERAL PARTNERSHIP
 ORV 772 PG 587

HENRY GASSAWAY
 ORV 1615, PG 236

NEW SURVEY
 OF EXISTING PARCEL
 IN RICHLAND COUNTY
 TOWN MAP OFFICE
 11/10/2005
 #1000



Roger L. Stevens
 Roger L. Stevens, P.S. #7052

Distances shown hereon are expressed in feet and decimal parts thereof.
 Basis of Bearings: Survey X-278

CERTIFICATION: I hereby state that the foregoing survey was prepared from actual field measurements, in accordance with Chapter 4733-37, Ohio Administration Code.

SHAFFER, JOHNSTON, LICHTENWALTER & ASSOCIATES, INC.
 Consulting Engineers & Surveyors
 P.O. Box 10000
 Cincinnati, Ohio 45240
 TEL (513) 755-7302 FAX (513) 755-0887 EMAIL shaffer@jshaffer.com

BOUNDARY SURVEY PLAT
FOR THE RICHLAND COUNTY AUDITOR

DWG NO: SM-1896 JOB NO: SM-1896 SHEET 1 OF 9

PARK AVENUE EAST
 HEALTH CENTER, LLC.
 AN OHIO GENERAL PARTNERSHIP
 ORV 1722, PG. 408

JAMES L. SR. & ROBERTA J. PROSSER
 ORV 84, PG 433

MARK ALEXANDER
 ORV 1163, PG 65

MATHEW D. & CASEY LYNN SMITH
 ORV, 1806 PG 237

YOSHIKO CAVINEE
 DV, 879, PG. 370

BAHLVILLE
 PLAT VOL 5 PG 25

EDDIE W. JR. & SHANNON R. ROSE
 ORV, 1417 PG 116

DANIEL D. & SHARON L. BOGGS
 DV, 673, PG. 148

TRENT A. SHAFER
 ORV 1629 PG 12