

PART OF THE NORTHEAST AND SOUTHEAST QUARTERS OF SECTION 22, T-22N, R-20W AUBURN TOWNSHIP CRAWFORD COUNTY, OHIO

Approved by the Board of Commissioners
 By: *[Signature]*
 Date: 5/12/08

PARCELS 6C AND 11C ARE NOT PRINCIPAL BUILDING SITES AND CAN NOT BE CONVEYED INDEPENDENTLY OF AN ADJOINING OR CONTIGUOUS PARCEL OF LAND.

200801152646
 Record in
 CRAWFORD COUNTY, OHIO
 KAREN J. SCOTT
 Surveyor
 LARGE PLAT
 DR Book: 37 Page: 43 - 43

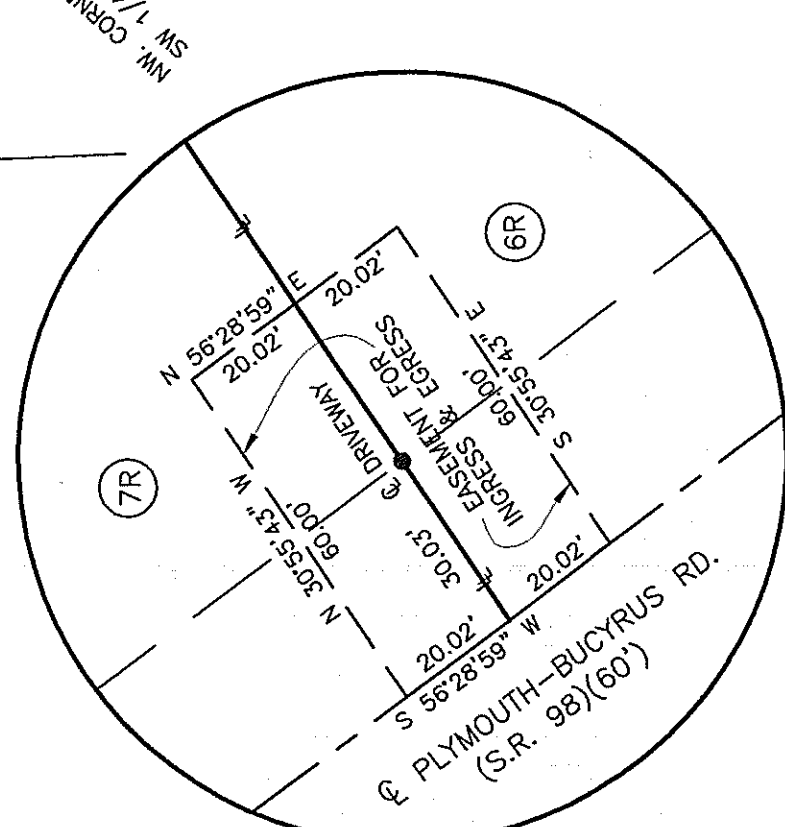
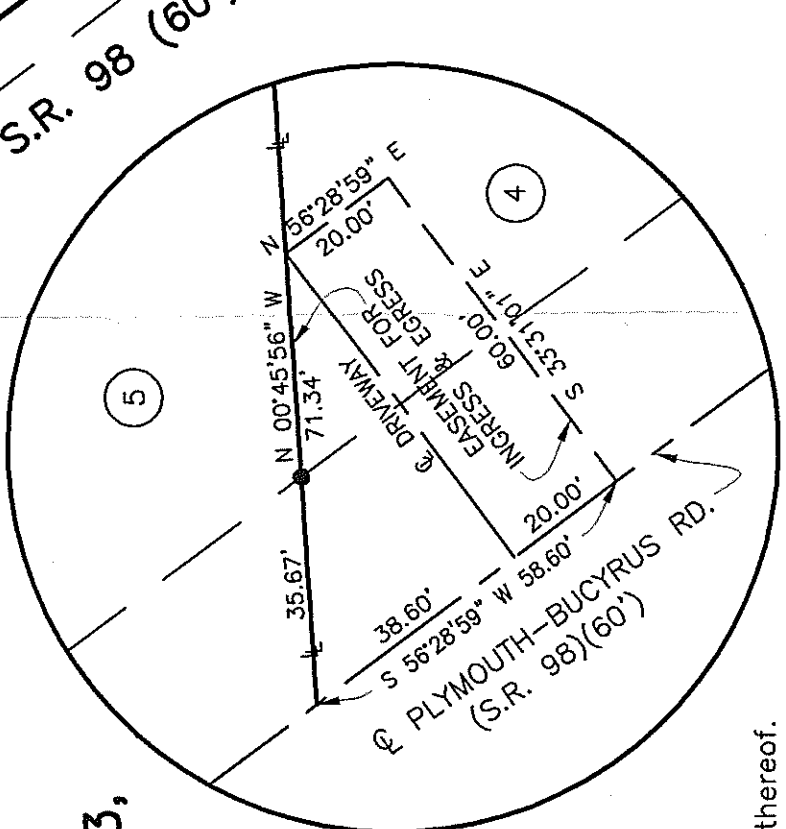
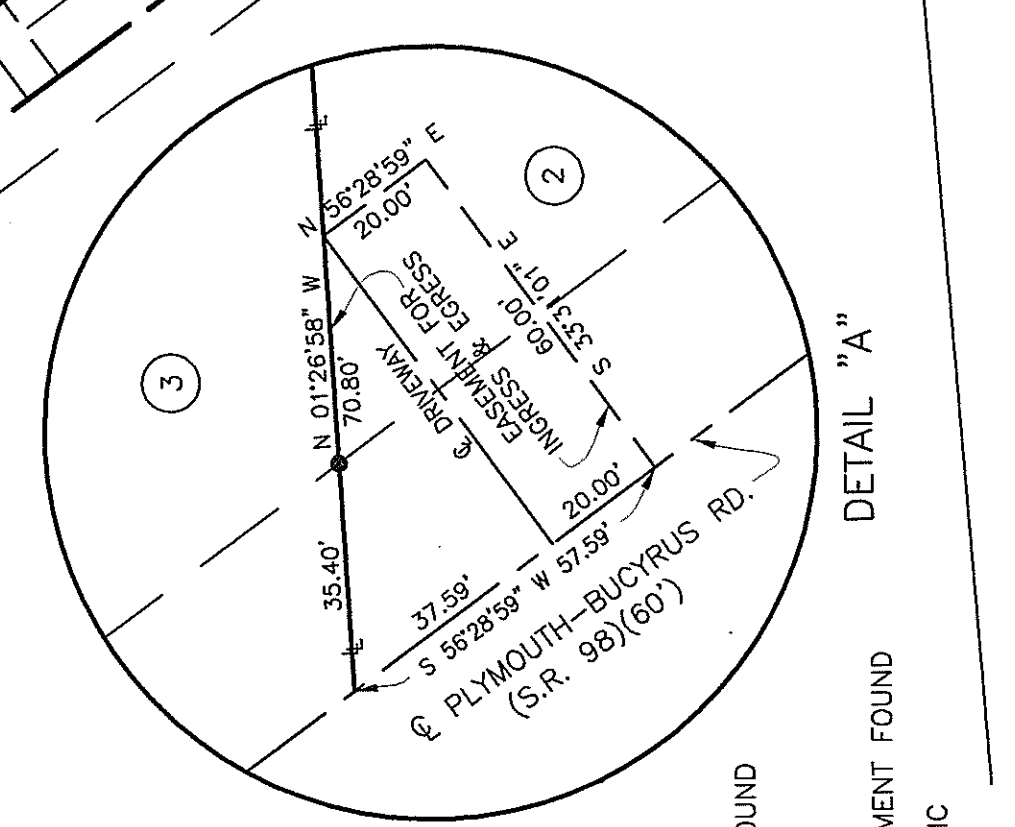
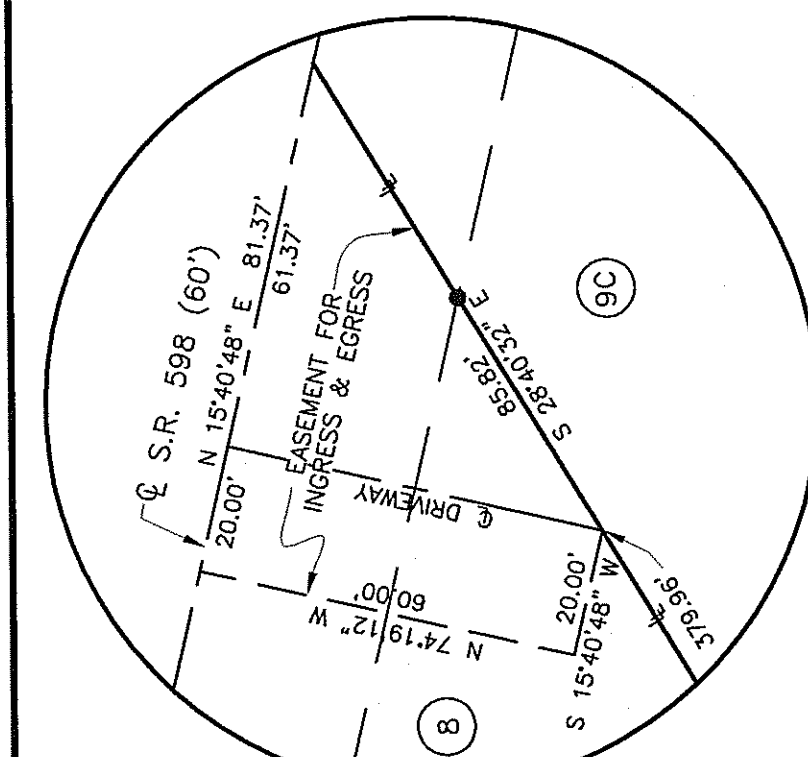
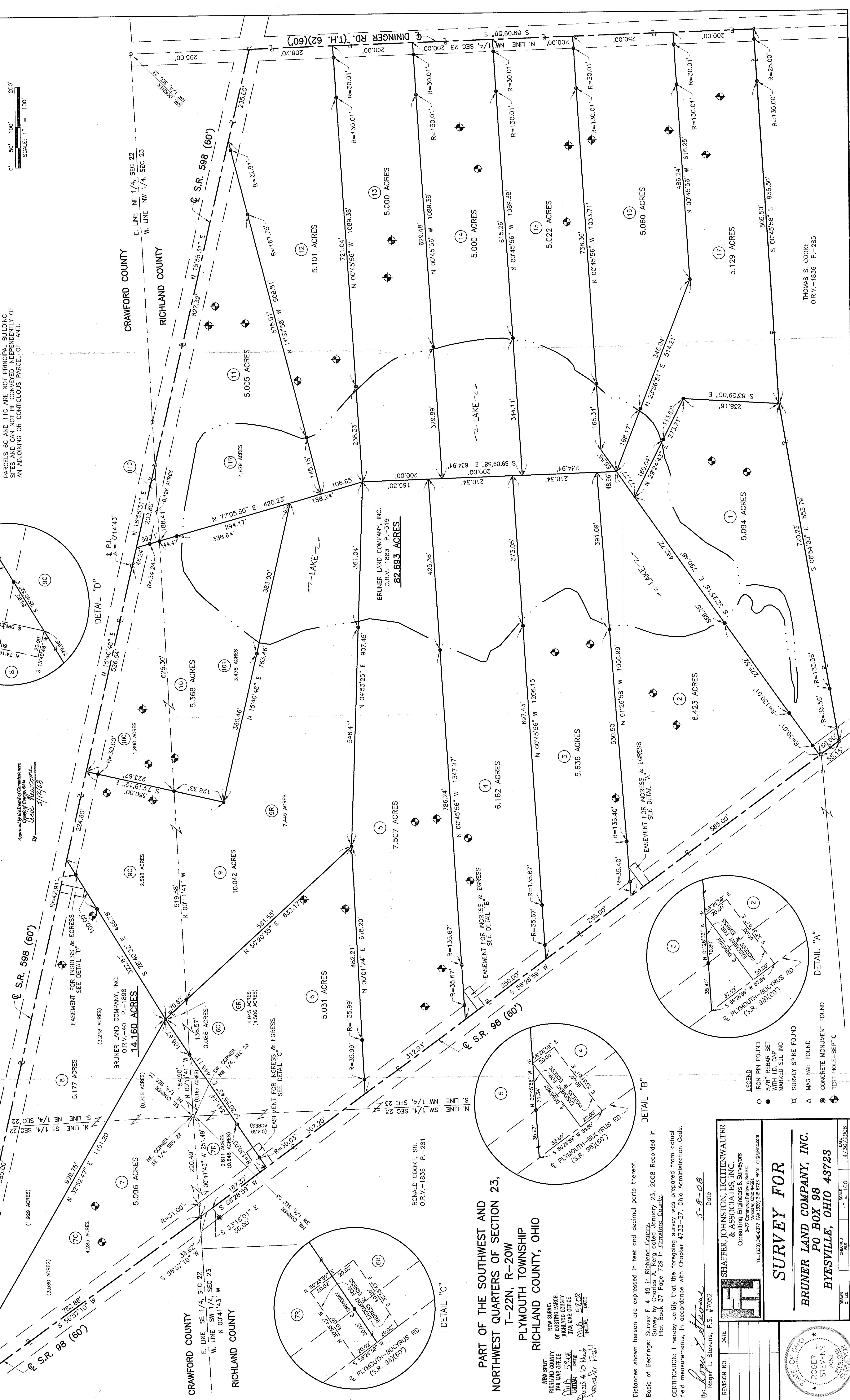
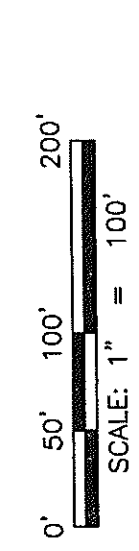

PART OF THE SOUTHWEST AND NORTHWEST QUARTERS OF SECTION 23, T-22N, R-20W PLYMOUTH TOWNSHIP RICHLAND COUNTY, OHIO

NEW SURVEY
 OF EXISTING PARCEL
 RICHLAND COUNTY
 TAX MAP OFFICE
 INITIAL DATE

RONALD COOKE, SR.
 O.R.V.-1836 P.-281

Distances shown hereon are expressed in feet and decimal parts thereof.
 Basis of Bearings: Survey F-4-49 in Richland County
 Survey by Charles A. Kerg dated January 23, 2008 Recorded in
 Plat Book 37 Page 729 in Crawford County.
 CERTIFICATION: I hereby certify that the foregoing survey was prepared from actual field measurements, in accordance with Chapter 4733-37, Ohio Administration Code.

By: *[Signature]*
 Roger L. Stevens, P.S. #7052 Date: 5-8-08

| | | |
|--------------------------------|-----------------|---|
| REVISION NO. | DATE | SHAFER, JOHNSTON, LICHTENWALTER & ASSOCIATES, INC. Consulting Engineers & Surveyors 3977 Commerce Parkway, Suite C Wooster, Ohio 44691 TEL (330) 346-6377 FAX (330) 346-6725 EMAIL gll@shafel.com |
| DRAWN BY: <i>[Signature]</i> | | <p>SURVEY FOR</p> <p>BRUNER LAND COMPANY, INC. PO BOX 98 BYESVILLE, OHIO 43723</p> |
| CHECKED BY: <i>[Signature]</i> | DATE: 4/30/2008 | |
| DWG. NO. SM-1884 | JOB NO. SM-1884 | SHEET 1 OF 1 |



THOMAS S. COOKE
 O.R.V.-1836 P.-285