

PLAT OF PROPERTY SURVEY FOR  
**PLYMOUTH SHILOH SCHOOL**  
 LOTS 58, 59, 64, 65, 66, 67, 68, 69, 70, 71, 74, 135, 155, 244, 245  
 AND PART OF OUTLOT 5 AND PART OF LOT 60 & 63, PART OF  
 VACATED STREETS AND PART OF VACATED ALLEY  
 PLAT BOOK 9, PAGE 20  
 VILLAGE OF SHILOH, RICHLAND COUNTY, OHIO

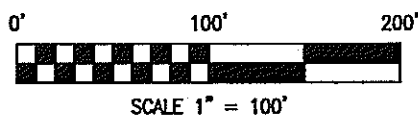

**BASIS OF BEARINGS**  
 BEARINGS ARE BASED ON SOUTH 28°00'00" WEST FOR THE WEST LINE OF MECHANICS STREET FROM A SURVEY PERFORMED BY DOUGLAS SEILER DATED APRIL 2, 2002. (RICHLAND COUNTY SURVEY FILE P-226)

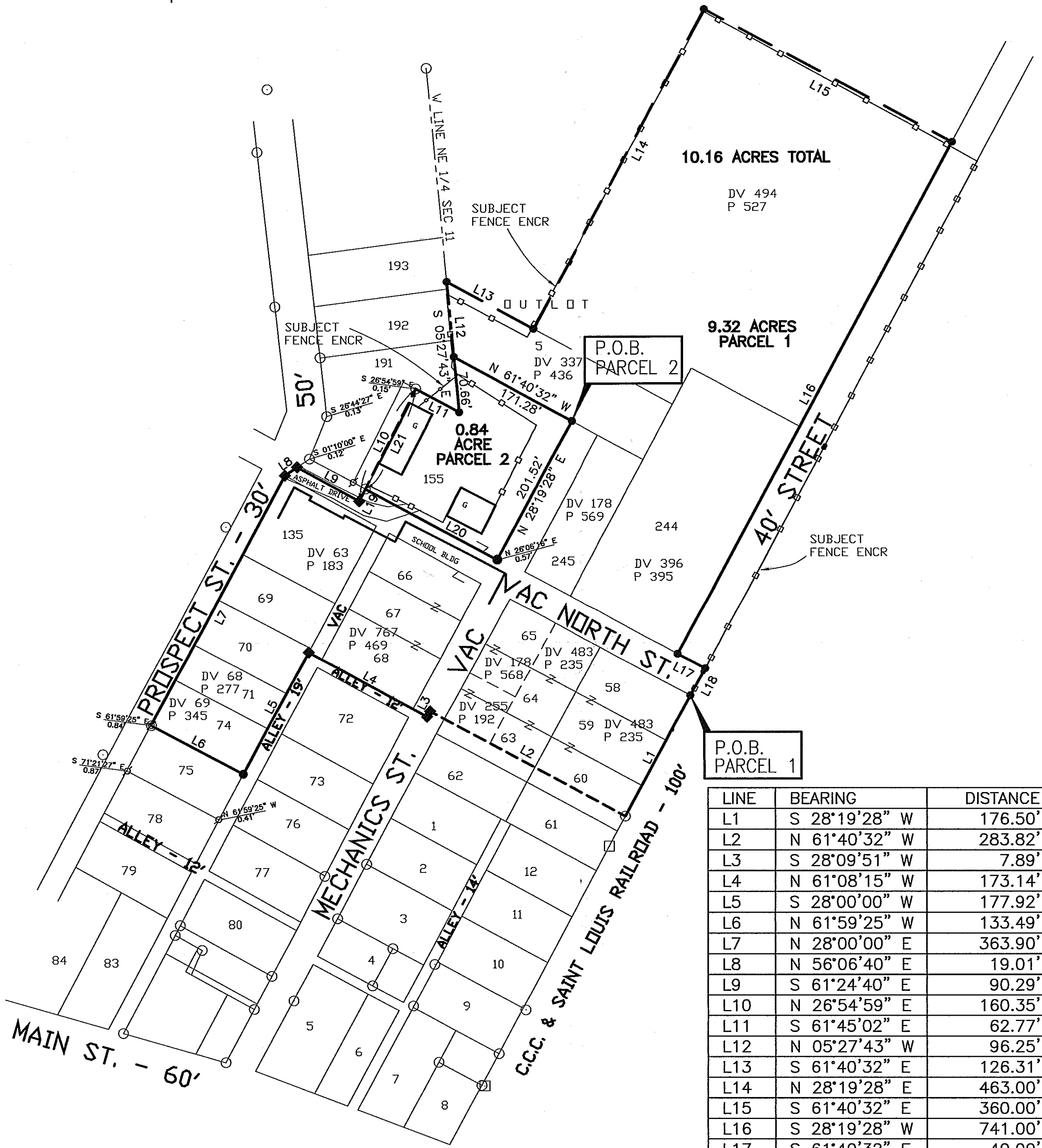

LINE	BEARING	DISTANCE
L1	S 28°19'28" W	176.50'
L2	N 61°40'32" W	283.82'
L3	S 28°09'51" W	7.89'
L4	N 61°08'15" W	173.14'
L5	S 28°00'00" W	177.92'
L6	N 61°59'25" W	133.49'
L7	N 28°00'00" E	363.90'
L8	N 56°06'40" E	19.01'
L9	S 61°24'40" E	90.29'
L10	N 26°54'59" E	160.35'
L11	S 61°45'02" E	62.77'
L12	N 05°27'43" W	96.25'
L13	S 61°40'32" E	126.31'
L14	N 28°19'28" E	463.00'
L15	S 61°40'32" E	360.00'
L16	S 28°19'28" W	741.00'
L17	S 61°40'32" E	40.00'
L18	S 28°19'28" W	40.00'
L19	N 26°54'59" E	17.35'
L20	S 61°45'01" E	191.24'
L21	N 26°54'59" E	143.00'

- LEGEND**
- 5/8" DIA. X 30" LONG REBAR SET WITH PLASTIC CAP STAMPED "LUTZ 6756"
  - ◆ RAILROAD SPIKE SET
  - IRON PIN FOUND
  - ⊗ IRON PIPE FOUND
  - × DRILL HOLE

NEW SURVEY OF EXISTING PARCEL  
 RICHLAND COUNTY TAX MAP OFFICE  
 INITIAL: *MLB* DATE: *5/22/08*

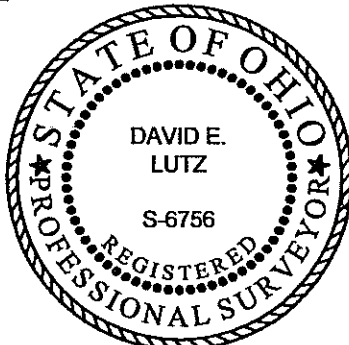

CERTIFICATION: I HEREBY CERTIFY THAT THE FOREGOING SURVEY WAS PREPARED FROM ACTUAL FIELD MEASUREMENTS IN ACCORDANCE WITH CHAPTER 4733-37, OHIO ADMINISTRATIVE CODE.  
 PREPARED BY  
*David E. Lutz*  
 DAVID E. LUTZ  
 OHIO REGISTERED SURVEYOR NO. 6756  
 DATE: May 16, 2008