

PART OF THE SOUTHWEST QUARTER,  
SECTION 15,  
T-20N, R-18W  
WASHINGTON TOWNSHIP  
RICHLAND COUNTY, OHIO

JAMES D. & ANDREA L. ARNHOLT  
ORV. 1080, PG. 468

THE S. LINE NW 1/4 SEC. 15  
S 89°59'48" E 668.97'

513.65'

S 88°14'55" W 982.91'  
469.26'

THE N. LINE SW 1/4 SEC. 15

THE NE CORNER  
SW 1/4 SEC. 15

JAMES D. & ANDREA L. ARNHOLT, TRUSTEES  
ORV. 1707, PG. 186  
8.889 ACRES

JAMES D. & ANDREA L. ARNHOLT  
ORV. 1080, PG. 468  
17.208 ACRES

MOHICAN CONSTRUCTION  
COMPANY  
D.V. 484, PG. 199  
**19.141 ACRES**

LINE	BEARING	DISTANCE
L1	S 87°19'27" W	66.18'
L2	S 87°19'27" W	43.48'
L3	S 89°59'48" E	40.02'

CURVE	RADIUS	ARC LENGTH	CHORD LENGTH	CHORD BEARING	DELTA ANGLE
C1	303.67'	58.61'	58.52'	S 81°25'33" W	11°03'28"
C2	160.00'	172.59'	164.34'	S 44°59'41" W	61°48'14"

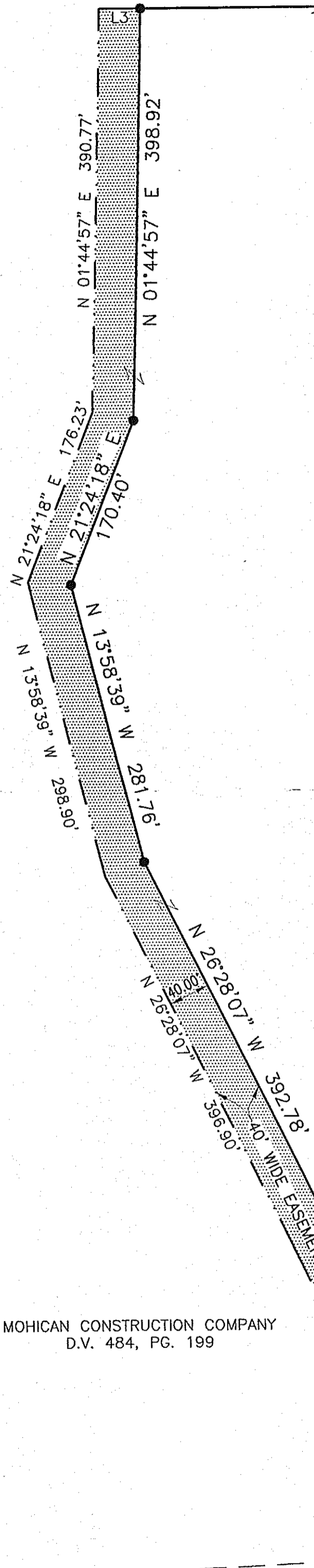

ADDRESS ASSIGNMENT  
NEW ADDRESS - 11663 D. Possum Run Road  
PRESENT ADDRESS - 513/08  
Washington Zoning Inspector Date

MARCO A. WILLIISON  
ORV. 1711, PG. 104

CARLA S. BERNARD  
ORV. 1039, PG. 383

GARY A. & TERESIA M. MCKENNA  
ORV. 451, PG. 206

WASHINGTON TWP. ZONING  
R1  
[Signature] 5/13/08  
ZONING INSPECTOR DATE

APPROVED  
This is to certify that the attached survey  
meets the 75' Road Frontage Requirement.  
[Signature] 5/13/08  
Zoning Inspector Washington Township DATE

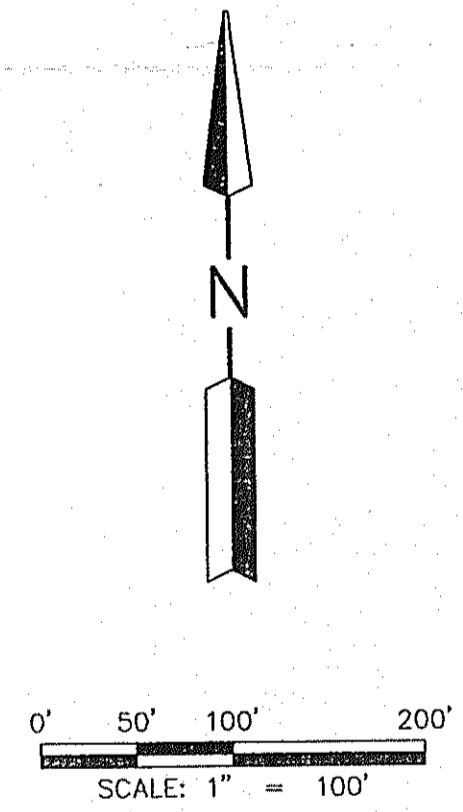

NEW SPLIT  
RICHLAND COUNTY  
TAX MAP OFFICE  
INITIAL [Signature] DATE 5/13/08

- LEGEND
- IRON PIN FOUND
  - △ MAG NAIL SPIKE FOUND
  - ⊙ SURVEY SPIKE SET
  - 5/8" REBAR SET WITH I.D. CAP MARKED "S.J.L INC"

REVISION NO.	DATE

**SHAFFER, JOHNSTON, LICHTENWALTER & ASSOCIATES, INC.**  
Consulting Engineers & Surveyors  
3477 Commerce Parkway, Suite C  
Wooster, Ohio 44691  
TEL (330) 345-6377 FAX (330) 345-6725 EMAIL sjl@sjl-inc.com

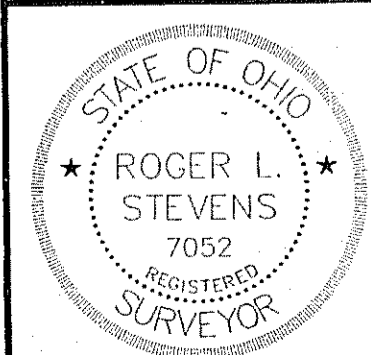

**SURVEY FOR**

**RONNIE KING**  
291 Trease Road  
Mansfield, Ohio 44903

DRAWN NBR	CHECKED RLS	SCALE 1" = 100'	DATE 5/5/2008
DWG NO: SM-1891	JOB NO: SM-1891	SHEET 1 OF 1	

Distances shown hereon are expressed in feet and decimal parts thereof.  
Basis of Bearings: Survey X-207 and are used to express angles only.  
CERTIFICATION: I hereby certify that the foregoing survey was prepared from actual field measurements, in accordance with Chapter 4733-37, Ohio Administration Code.  
By: Roger L. Stevens 5-8-08  
Roger L. Stevens, P.S. #7052 Date