

PLAT OF BOUNDARY SURVEY

MARY COOKE

PARTS OF THE SOUTHWEST QUARTER, SECTION TWENTY-NINE (29), THE SOUTHEAST QUARTER, SECTION THIRTY (30), THE NORTHEAST QUARTER, SECTION THIRTY-ONE (31) AND THE NORTHWEST QUARTER, SECTION THIRTY-TWO (32) PLYMOUTH TOWNSHIP, RICHLAND COUNTY, OHIO TOWNSHIP TWENTY-THREE (23), RANGE NINETEEN (19)

SCALE: 1" = 300'

BEARINGS ARE ASSUMED

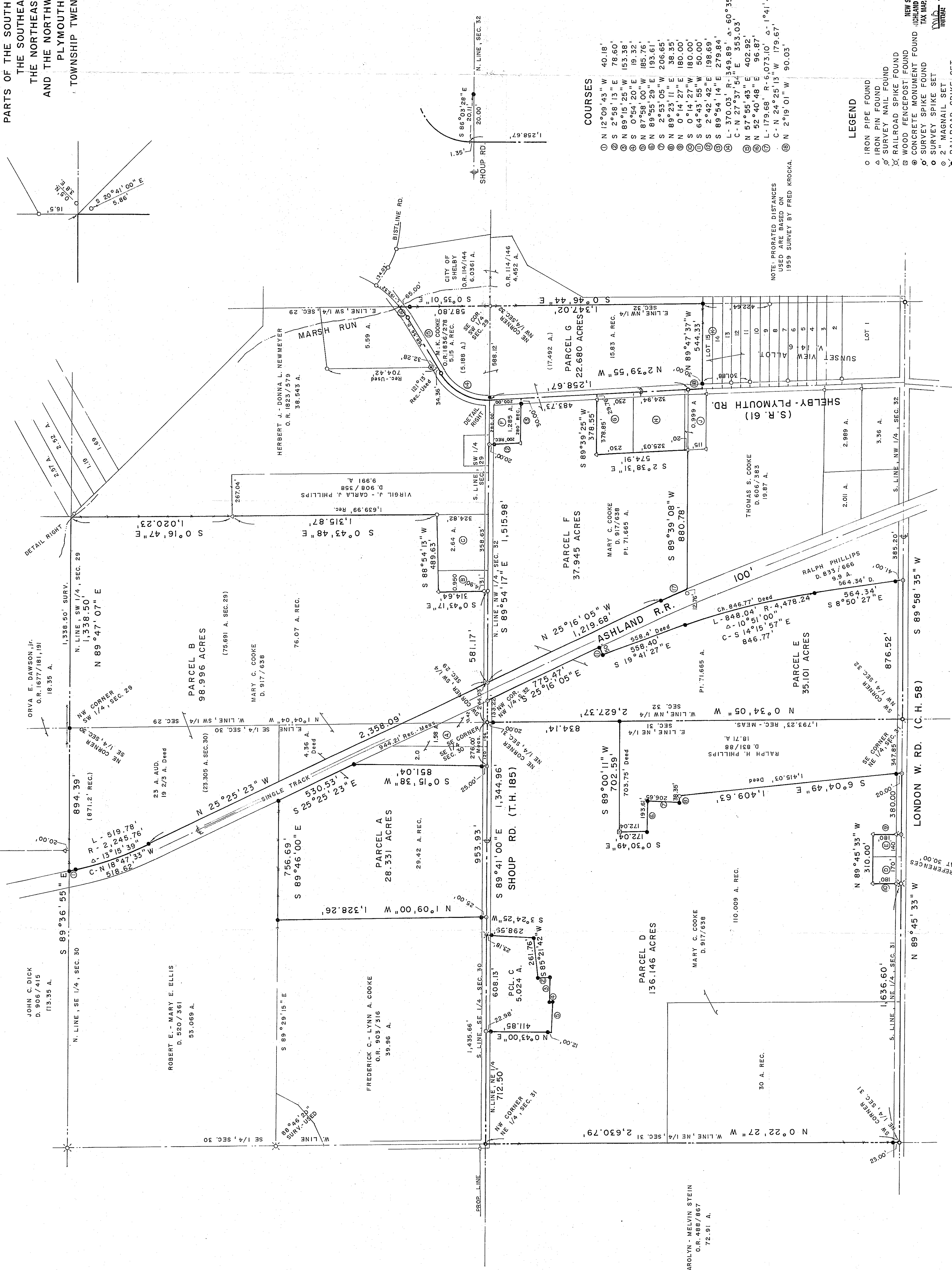
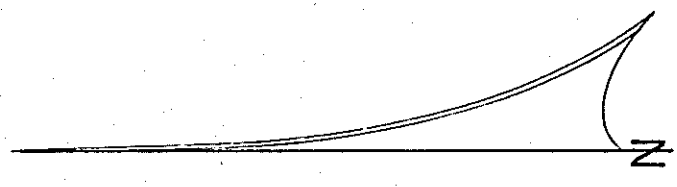

COURSES

- ① N 12°09'43" W 40.18'
② S 2°58'13" E 78.60'
③ N 89°15'25" W 153.38'
④ S 0°54'20" E 19.32'
⑤ N 87°58'00" W 185.76'
⑥ N 89°55'29" E 193.61'
⑦ S 2°53'05" W 206.65'
⑧ N 89°23'11" E 38.35'
⑨ N 0°14'27" E 180.00'
⑩ S 0°14'27" W 180.00'
⑪ S 64°43'55" W 50.00'
⑫ S 2°42'42" E 198.69'
⑬ S 89°54'14" E 279.84'
⑭ L-370.03' R-349.89' A-60°35'38"
⑮ C-N 27°37'54" E 353.03'
⑯ N 57°55'43" E 402.92'
⑰ N 52°40'48" E 96.87'
⑱ L-179.68' R-6,073.10' Δ-1°41'43"
⑳ C-N 24°25'13" W 179.67'
㉑ N 2°19'01" W 90.03'

REFERENCES

- ① RODNEY W. LYKINS O.R. 1202/738 2.0 A.
② JEFF A. WEAVER O.R. 1787/857 0.95 A.
③ JEROME S. - SHARON L. KESSLER D. 848/265 2.64 A.
④ DANIEL - DANAIL GAYHEART O.R. 1646/350 0.579 A.
⑤ LARRY - ROBERTA GAYHEART O.R. 471/998 0.702 A.
⑥ GERALD K. - IVA J. SISINGER D. 891/618 1.285 A.
⑦ ROBERT E. SCHWADERER O.R. 544/338 2.00 A.
⑧ PERRY D. - SHERYL A. WHITLEY O.R. 489/257 2.824 A.
⑨ DAVID L. - TERESA K. HICKS O.R. 536/105 0.174 A.
⑩ JANET K. - WILLIAM A. ISENGARD O.R. 540/265

LEGEND

- IRON PIPE FOUND
△ IRON PIN FOUND
× SURVEY NAIL FOUND
⊗ RAILROAD SPIKE FOUND
⊠ WOOD FENCEPOST FOUND
⊡ CONCRETE MONUMENT FOUND
⊙ SURVEY SPIKE FOUND
⊚ SURVEY SPIKE SET
⊛ 2" MAGNAIL SET
⊜ RAILROAD SPIKE SET
⊝ 5/8" IRON PIN SET WITH CAP
● STAMPED "C. KERG, RLS 7152"

Exempt from Shelby Subdividing Regulations, no plat required.
Shelby City Engineer
April 23, 2008

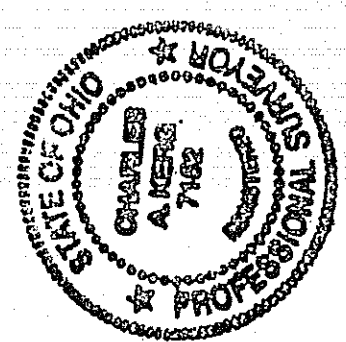

PREPARED BY KERG SURVEYING

Charles A. Kerg

NEW SURVEY OF EXISTING PARCEL TAX MAP OFFICE
REGISTERED OHIO SURVEYOR NO. 7152
DATE: APRIL 11, 2008

NEW PLAT RICHLAND COUNTY TAX MAP OFFICE
NEW SURVEY OF EXISTING PARCEL TAX MAP OFFICE
REGISTERED OHIO SURVEYOR NO. 7152
DATE: APRIL 11, 2008