

SURVEY FOR  
**JAMES M. RIDDLE**  
 RANGE 17 WEST, TOWNSHIP 21 NORTH, S.E. QUARTER OF SECTION 28 & S.W. QUARTER OF SECTION 27,  
 WORTHINGTON TOWNSHIP, RICHLAND COUNTY, OHIO

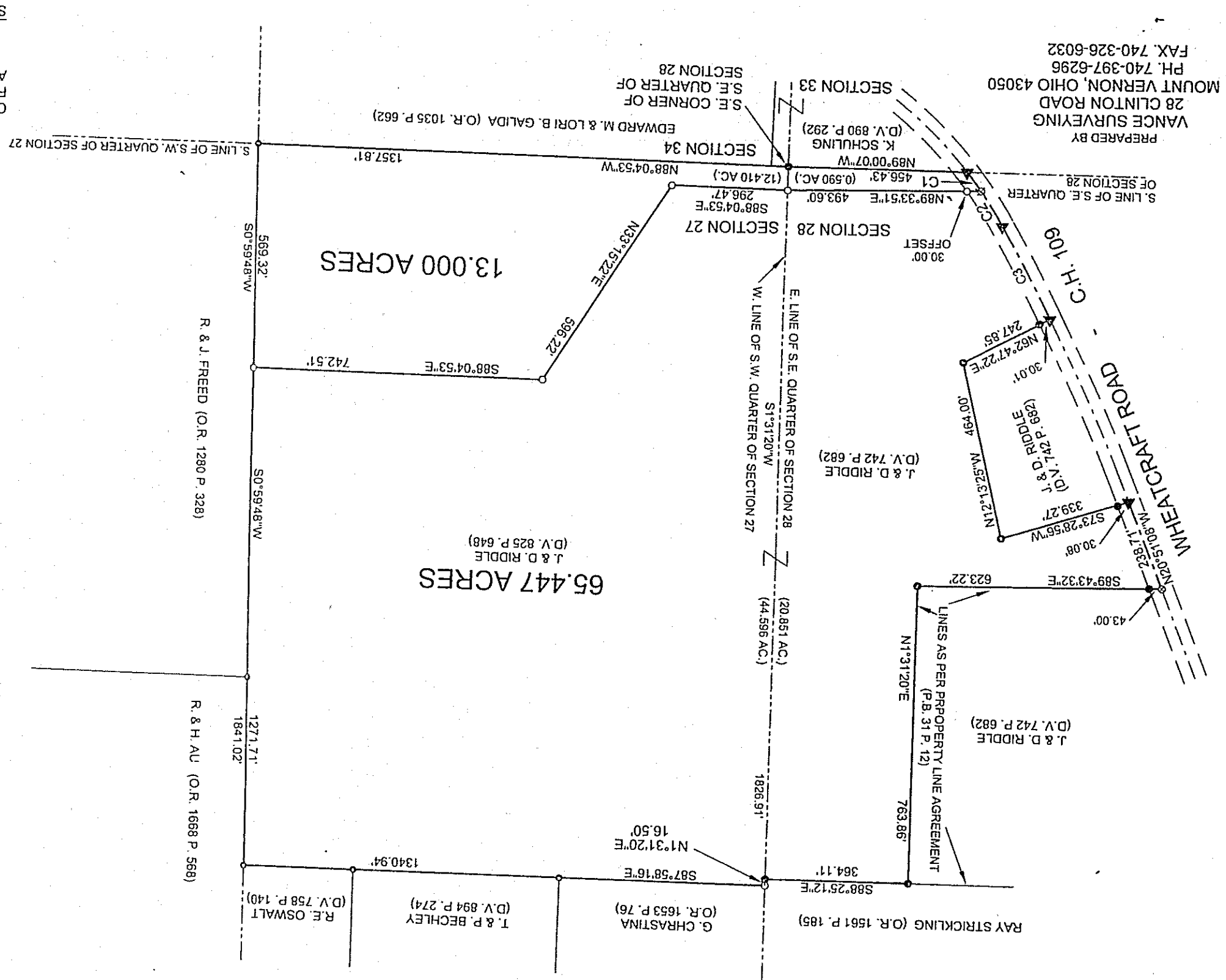

PREPARED BY  
**VANCE SURVEYING**  
 28 CLINTON ROAD  
 MOUNT VERNON, OHIO 43050  
 PH. 740-397-6296  
 FAX. 740-326-6032

CERTIFICATION: WE HEREBY CERTIFY THAT THE FOREGOING SURVEY WAS PREPARED  
 FROM ACTUAL FIELD MEASUREMENTS, IN ACCORDANCE WITH CHAPTER 4733-37, OHIO  
 ADMINISTRATION CODE  
*Samuel W. Vance*  
 SAMUEL W. VANCE REGISTERED SURVEYOR NO. 6553



- DATE: MARCH 19, 2008  
 APPL 3, 2008
- LEGEND**
- IRON PIN FOUND
  - ▲ RAILROAD SPIKE FOUND
  - 5/8" x 30" IRON PIN SET W/ PLASTIC CAP STAMPED "VANCE 6553"

**NEW SURVEY**  
 OF EXISTING PARCEL  
 RICHLAND COUNTY  
 TAX MAP OFFICE  
 DATE: 4-8-08  
 INITIAL: MB

**NEW SPLIT**  
 RICHLAND COUNTY  
 TAX MAP OFFICE  
 DATE: 4-8-08  
 INITIAL: MB

REFERENCE MATERIALS:  
 TAX MAPS  
 AERIAL MAPS  
 SURVEY F-3-279

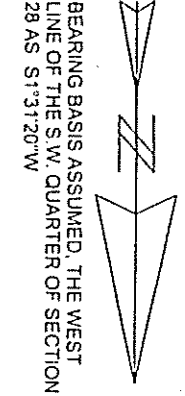

Curve	Delta Angle	Radius	Arc	Tangent	Chord Bearing	Chord
1	3°08'58"	1091.68	60.01	30.01	N 36°25'46" W	60.00
2	5°28'15"	1091.68	104.24	52.16	N 32°07'23" W	104.20
3	3°53'10"	3951.43	268.00	134.05	N 27°26'36" W	267.95

