

PART SOUTHEAST QUARTER  
SECTION 34 T-22 R-19  
JACKSON TOWNSHIP

PART NORTHEAST QUARTER  
SECTION 3 T-21 R-19  
SPRINGFIELD TOWNSHIP  
RICHLAND COUNTY, OHIO

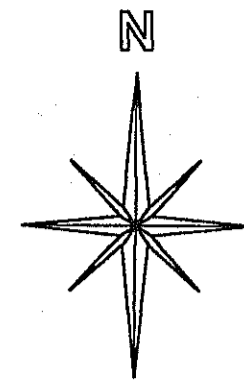

BASIS OF BEARINGS:  
ASSUMED

- |                            |                  |
|----------------------------|------------------|
| A = J. TODD & J. CRAIGHEAD | ORV 623 PG. 746  |
| B = R. R. LUDWICK, ETAL    | ORV 238 PG. 735  |
| C = H. E. SMITH 1.06 AC.   | ORV 1380 PG. 602 |
| D = T. & B. BOWMAN         | ORV 637 PG. 777  |
| E = R. J. MCKENZIE         | ORV 1078 PG. 328 |
| F = C. L. EICHHORN         | ORV 326 PG. 467  |
| G = A. J. PENDLETON        | ORV 1313 PG. 323 |
| H = R. R. & J. M. WILLIAMS | ORV 254 PG. 441  |

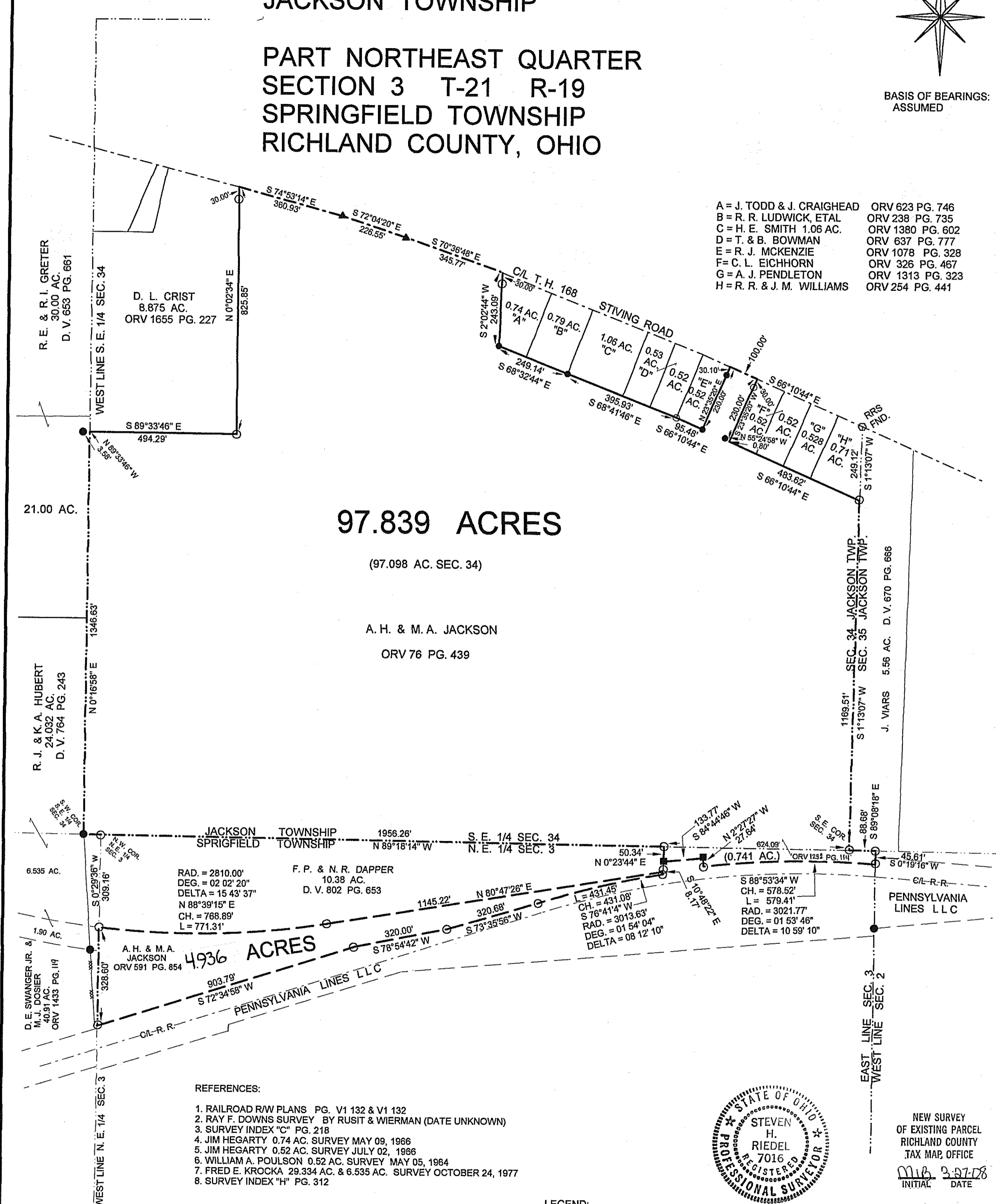

**97.839 ACRES**

(97.098 AC. SEC. 34)

A. H. & M. A. JACKSON  
ORV 76 PG. 439

RAD. = 2810.00'  
DEG. = 02 02' 20"  
DELTA = 15 43' 37"  
N 88°39'15" E  
CH. = 768.89'  
L = 771.31'

F. P. & N. R. DAPPER  
10.38 AC.  
D. V. 802 PG. 653

L = 431.45'  
CH. = 431.08'  
S 76°41'4" W  
RAD. = 3013.63'  
DEG. = 01 54' 04"  
DELTA = 08 12' 10"

S 88°53'34" W  
CH. = 578.52'  
L = 579.41'  
RAD. = 3021.77'  
DEG. = 01 53' 46"  
DELTA = 10 59' 10"

- REFERENCES:
1. RAILROAD R/W PLANS PG. V1 132 & V1 132
  2. RAY F. DOWNS SURVEY BY RUSIT & WIERMAN (DATE UNKNOWN)
  3. SURVEY INDEX "C" PG. 218
  4. JIM HEGARTY 0.74 AC. SURVEY MAY 09, 1966
  5. JIM HEGARTY 0.52 AC. SURVEY JULY 02, 1966
  6. WILLIAM A. POULSON 0.52 AC. SURVEY MAY 05, 1964
  7. FRED E. KROCKA 29.334 AC. & 6.535 AC. SURVEY OCTOBER 24, 1977
  8. SURVEY INDEX "H" PG. 312

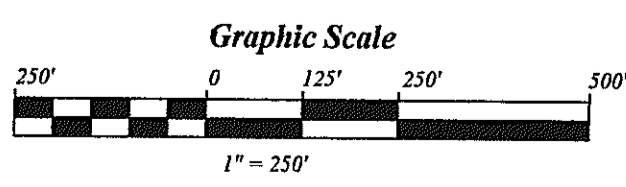

NEW SURVEY  
OF EXISTING PARCEL  
RICHLAND COUNTY  
TAX MAP OFFICE  
Mib 3-21-08  
INITIAL DATE

STEVEN H. RIEDEL  
OHIO SURVEYOR 7016  
MARCH 20, 2008  
RJA34SEA  
REVISED 3-21-08

- LEGEND:
- - 5/8 INCH REBAR W/CAP STAMPED "PS 7106" SET
  - ▲ - RAILROAD SPIKE SET
  - - EXISTING IRON PIN
  - - EXISTING FENCE POST