

SURVEY FOR
J.J. DETWEILER ENTERPRISES, INC.

MORROW COUNTY

WIRICK ROAD (T.H. 2)(60')
W. LINE NW. 1/4 SEC. 22
RICHLAND COUNTY

ALGIRE ROAD (T.H. 125)(60')

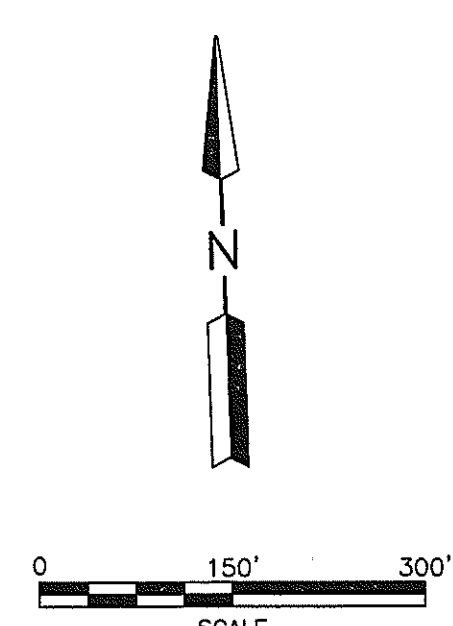
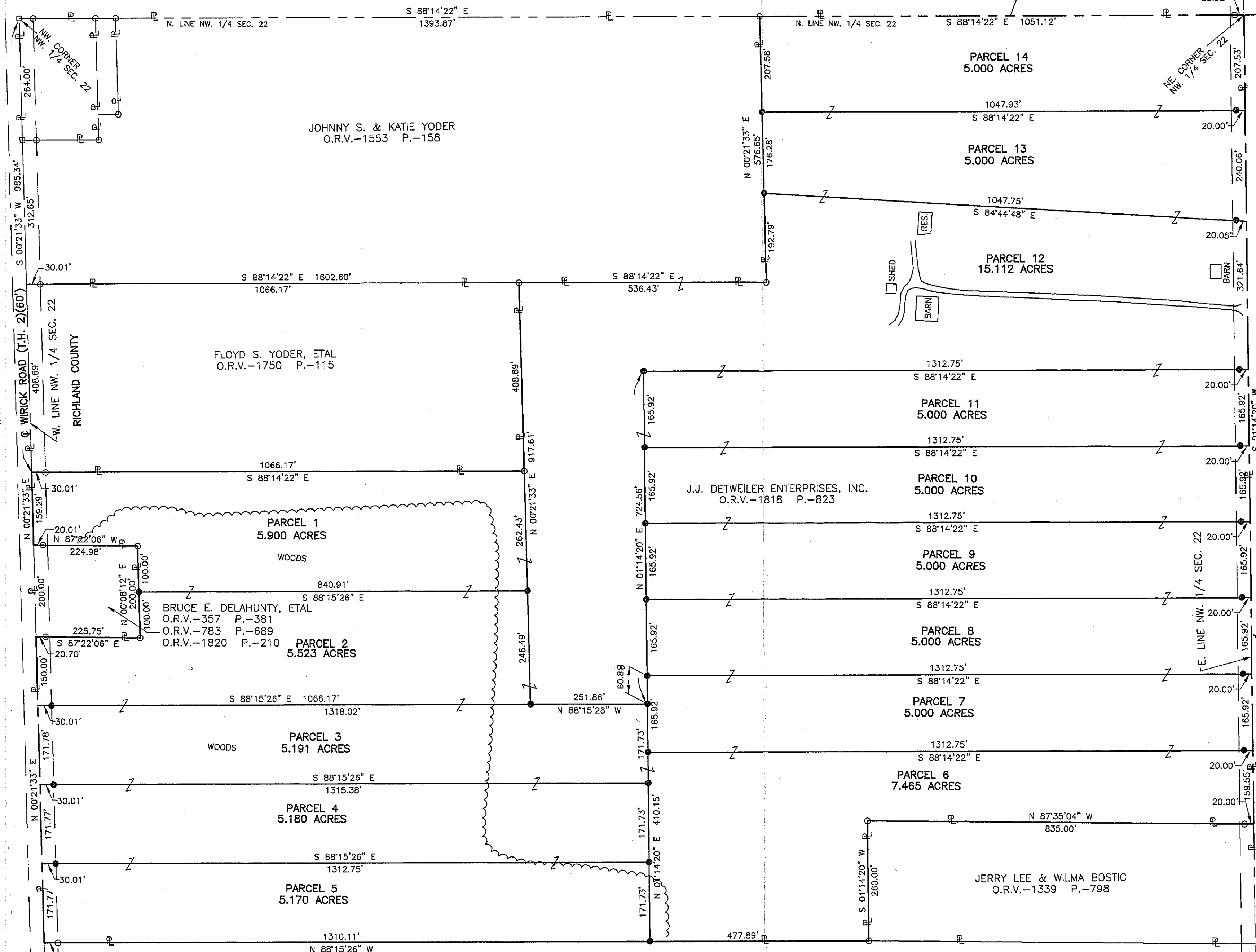

- LEGEND**
- IRON PIN FOUND
 - RAILROAD SPIKE FOUND
 - IRON PIN SET, 5/8" DIA. ROD WITH PLASTIC CAP STAMPED "STEVENS 7052"

PART OF THE NW. 1/4
OF SEC. 22, T-19, R-19,
PERRY TWP., RICHLAND
CO., OHIO.

NEW SPLIT RICHLAND COUNTY. TAX MAP OFFICE MLB 3/30/08 INITIAL DATE	NEW SURVEY OF EXISTING PARCEL RICHLAND COUNTY TAX MAP OFFICE MLB 3/30/08 INITIAL DATE
--	--

APPROVED
PERRY TOWNSHIP
ZONING INSPECTOR
Bruce Howell



Roger L. Stevens
Roger L. Stevens, P.S. #7052 Date 2-28-08
SM-1478

Distances shown hereon are expressed in feet and decimal parts thereof.
Basis of Bearings: Survey K-398.
CERTIFICATION: I hereby certify that the foregoing survey was prepared from actual field measurements, in accordance with Chapter 4733-37, Ohio Administration Code.