

PLAT OF BOUNDARY SURVEY
DON SWANGER
 PARTS OF THE NORTHWEST QUARTER, SECTION TEN (10)
 TOWNSHIP TWENTY-TWO (22), RANGE NINETEEN (19)
 JACKSON TOWNSHIP, RICHLAND COUNTY, OHIO

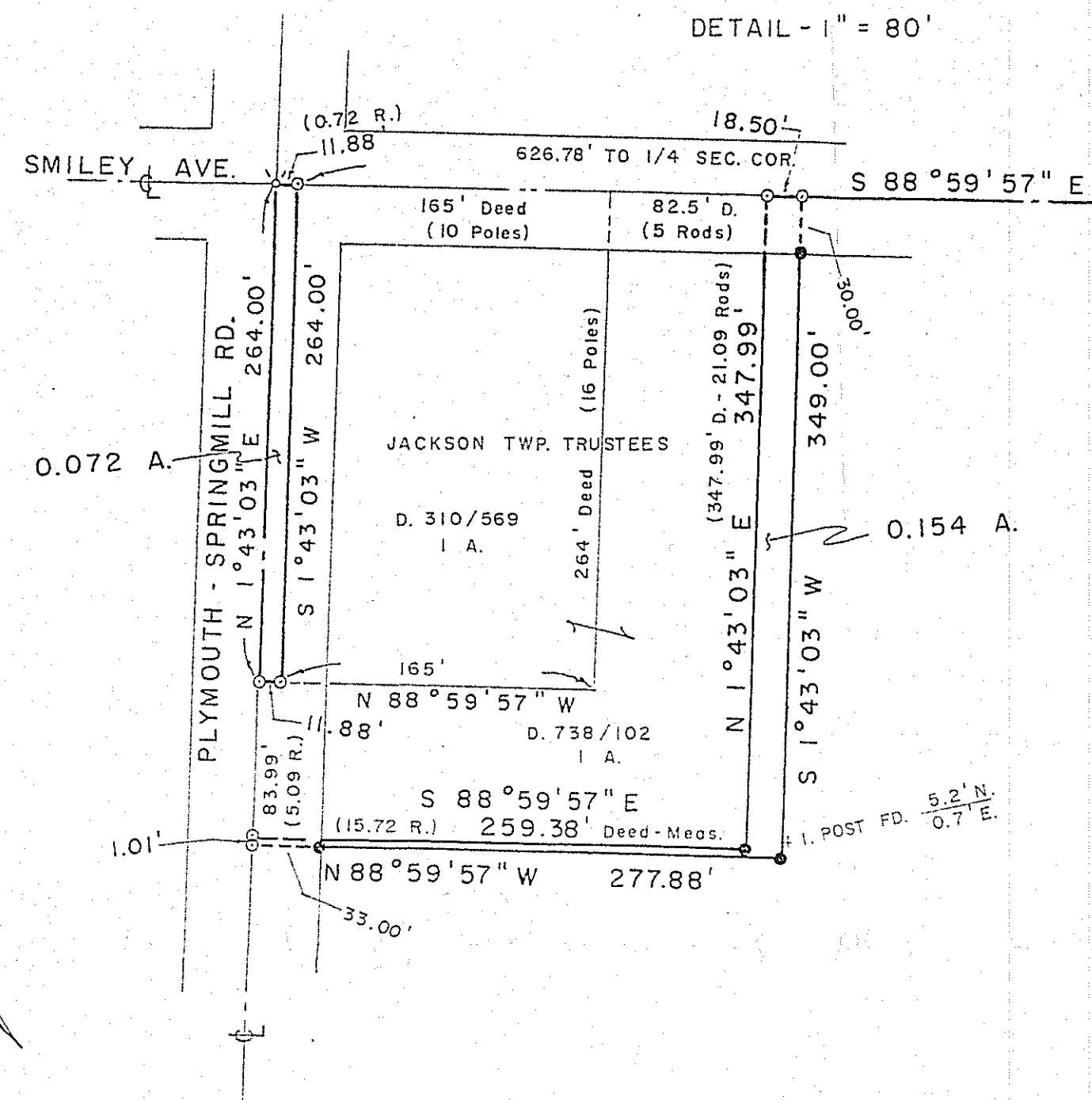
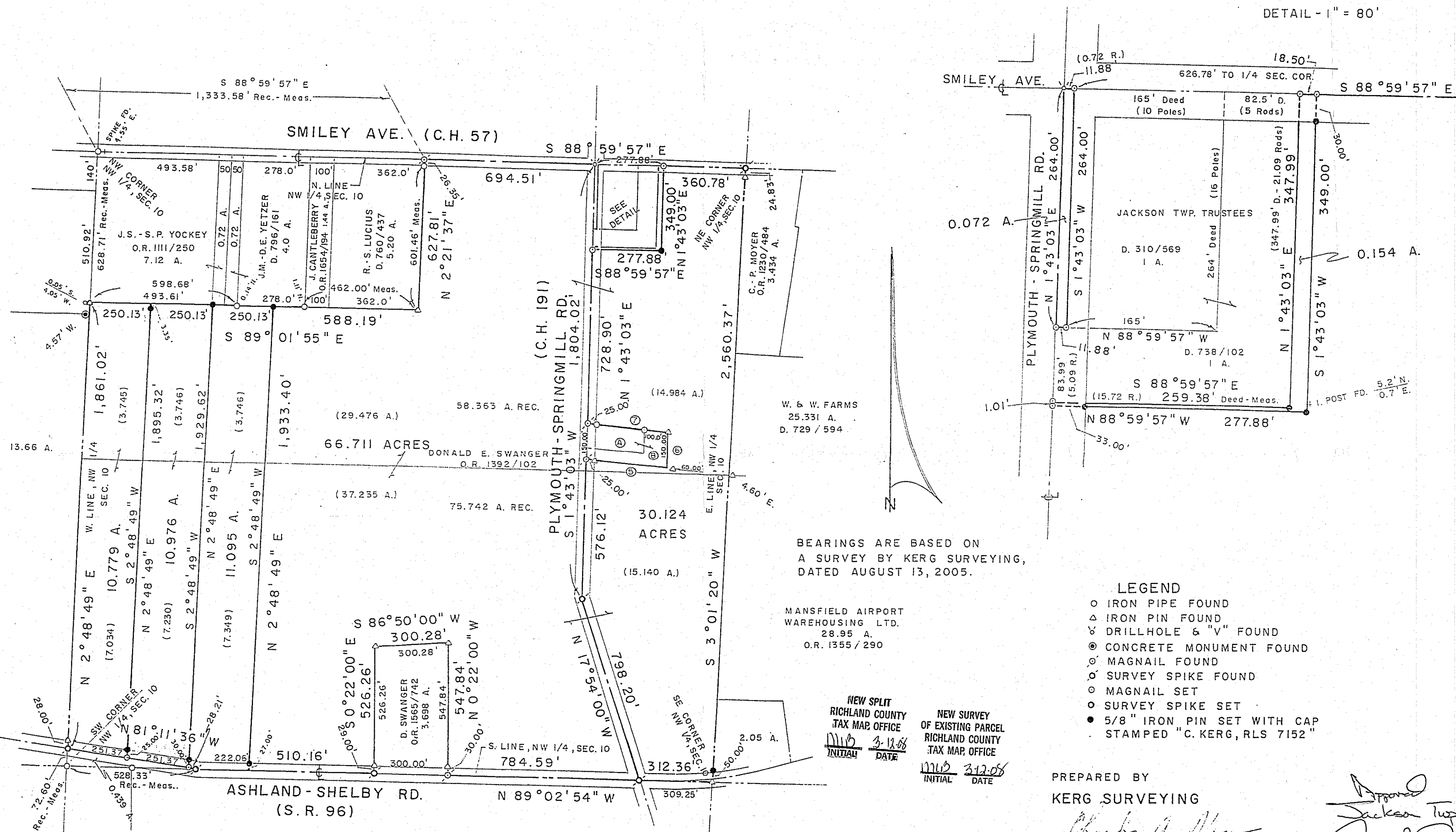

BEARINGS ARE BASED ON
 A SURVEY BY KERG SURVEYING,
 DATED AUGUST 13, 2005.

- LEGEND**
- IRON PIPE FOUND
 - △ IRON PIN FOUND
 - ⊗ DRILLHOLE & "V" FOUND
 - ⊙ CONCRETE MONUMENT FOUND
 - ⊕ MAGNAIL FOUND
 - ⊖ SURVEY SPIKE FOUND
 - MAGNAIL SET
 - ⊖ SURVEY SPIKE SET
 - 5/8" IRON PIN SET WITH CAP STAMPED "C. KERG, RLS 7152"

NEW SPLIT
 RICHLAND COUNTY
 TAX MAP OFFICE
 INITIAL DATE
 MKB 3-12-08

NEW SURVEY
 OF EXISTING PARCEL
 RICHLAND COUNTY
 TAX MAP OFFICE
 INITIAL DATE
 MKB 3-12-08

PREPARED BY
KERG SURVEYING
Charles A. Kerg
 CHARLES A. KERG
 REGISTERED OHIO SURVEYOR 7152
 DATE: JANUARY 23, 2007
 REVISED: DECEMBER 10, 2007

Approved
Jackson Twp. Zoning
Chris R.
 3-10-08

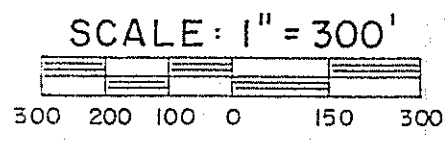
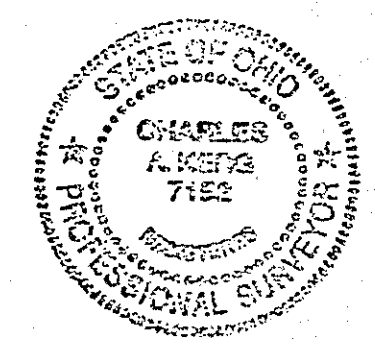

- ③ DONALD E. SWANGER
 O.R. 1565/742 0.607 A.
- ④ DONALD E. SWANGER
 C.R. 958/796 0.53 A.
- ⑤ S 84° 01' 10" E 330.00'
- ⑥ N 1° 43' 03" E 150.00'
- ⑦ N 84° 01' 10" W 330.00'