

- LEGEND**
- M. MEASURED
 - D. DEED
 - IRON PIN FOUND
 - RAILROAD SPIKE FOUND
 - ⊗ WOOD FENCE POST FOUND
 - STONE FOUND
 - IRON PIN SET, 5/8" DIA. ROD WITH PLASTIC CAP STAMPED "S.L.L.I.N.C."

PART OF THE NE & SE.
 QUARTERS OF SEC. 10,
 T-19, R-19, PERRY TWP.,
 RICHLAND CO., OHIO.

Distances shown herein are expressed in feet and decimal parts thereof.
 Basis of Bearings: Survey H-34.
 CERTIFICATION: I hereby certify that the foregoing survey was prepared from actual field measurements, in accordance with Chapter 4753-37, Ohio Administration Code.

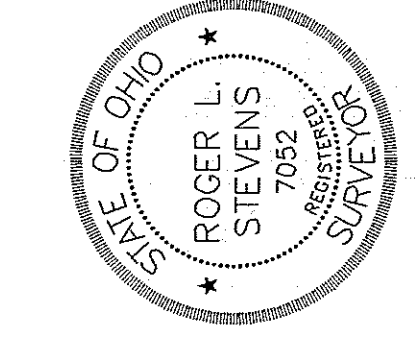

Roger L. Stevens
 Roger L. Stevens P.S. #7052

**SURVEY FOR
 HENRY & MATTIE TROYER**

DRAWN BY: [Blank]
 CHECKED BY: [Blank]
 JOB NO. SM-1553 SHEET 1 OF 1
 DATE: 4-05-08

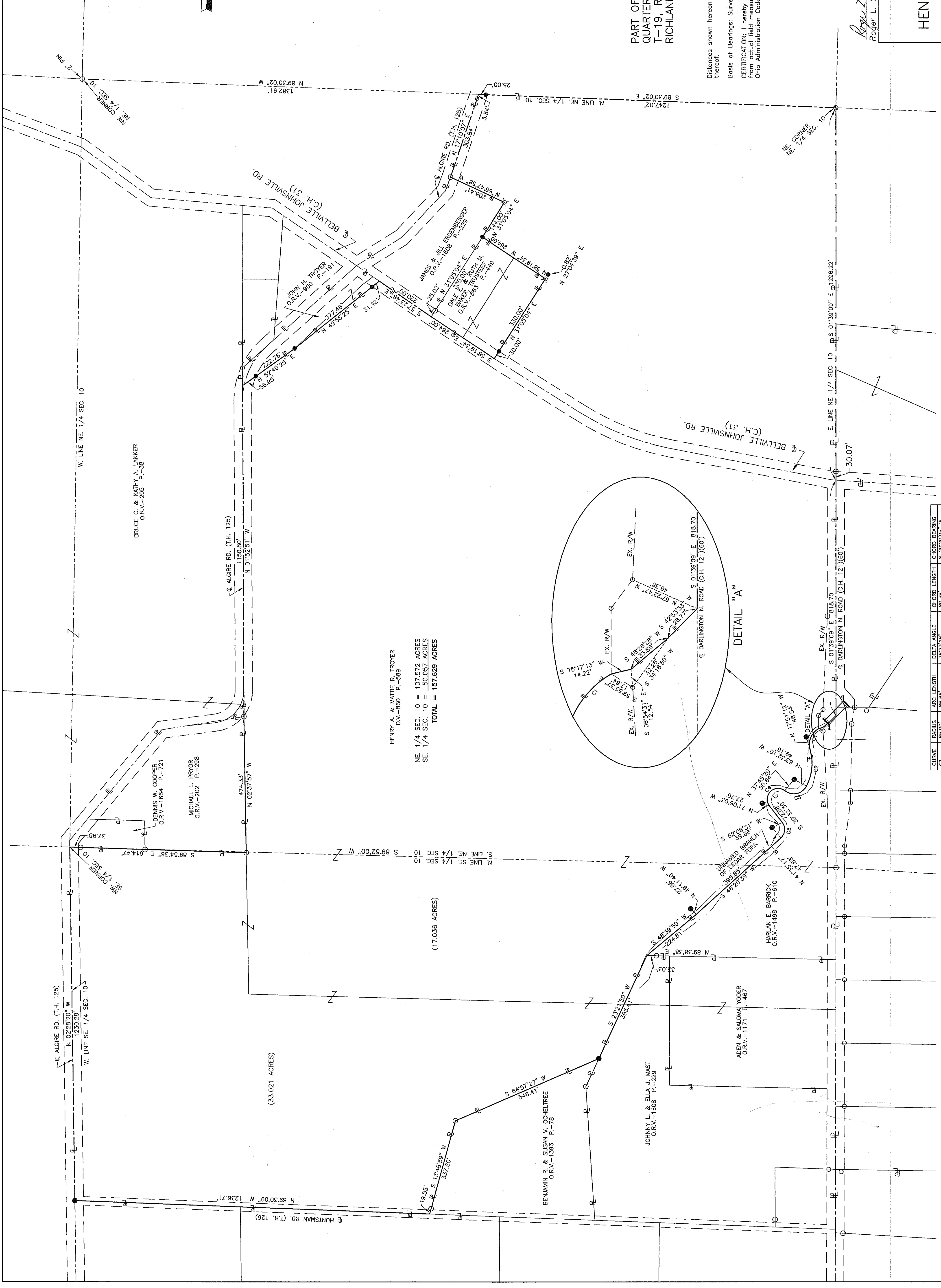

HENRY A. & MATTIE R. TROYER
 D.V.-860 P.-589
 NE 1/4 SEC. 10 = 107.572 ACRES
 SE 1/4 SEC. 10 = 50.057 ACRES
 TOTAL = 157.629 ACRES

(17.036 ACRES)

(33.021 ACRES)

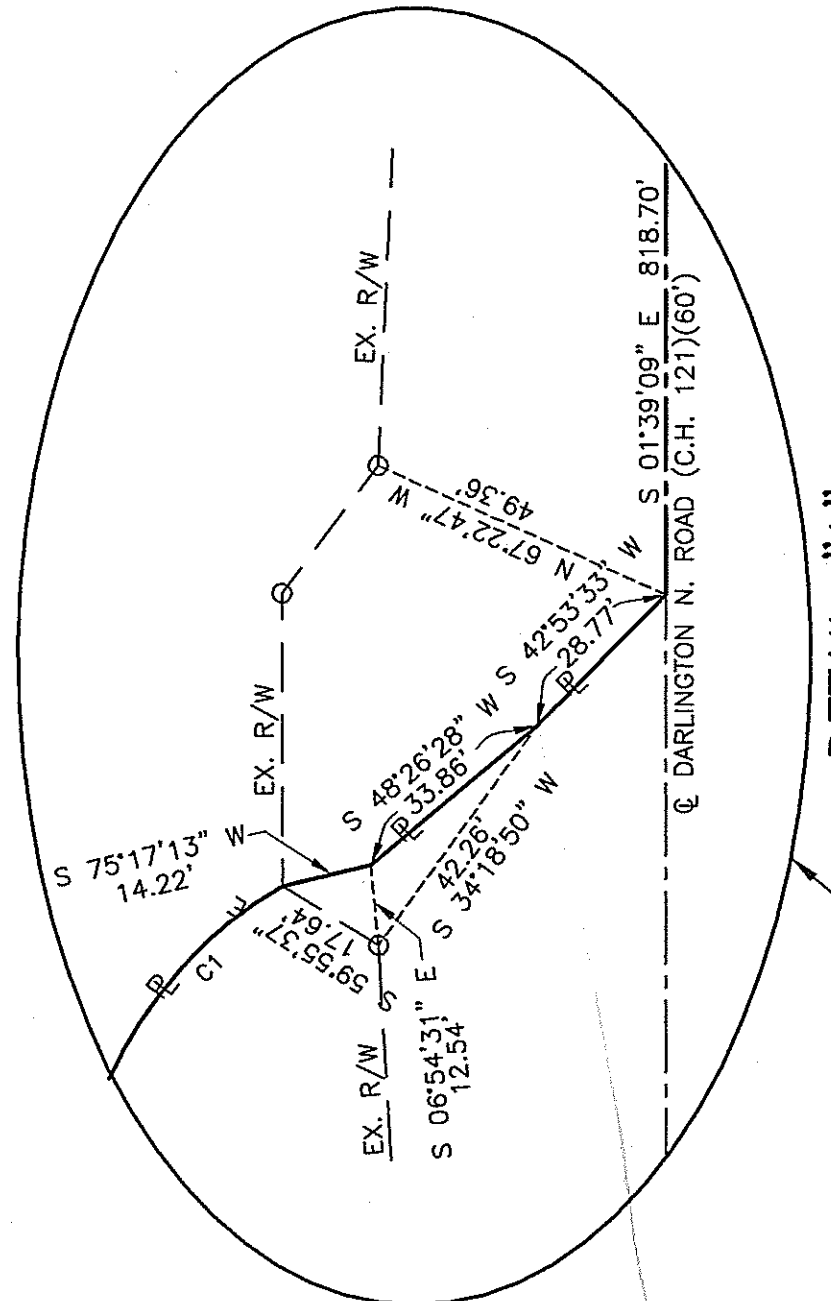

CURVE	RADIUS	ARC LENGTH	DELTA ANGLE	CHORD LENGTH	CHORD BEARING
C1	65.00'	86.65'	76°23'16"	80.38'	S 20°20'05" W
C2	170.00'	129.84'	43°45'42"	126.71'	S 04°01'18" W
C3	50.00'	88.15'	101°01'05"	77.17'	S 76°24'41" W
C4	40.00'	53.80'	65°46'09"	54.46'	S 03°26'34" W