

PLAT OF BOUNDARY SURVEY

MARY COOKE
PARTS OF THE NORTHEAST, SOUTHWEST AND
NORTHWEST QUARTERS, SECTION TWENTY-THREE(23)
TOWNSHIP TWENTY-TWO(22), RANGE TWENTY(20)
PLYMOUTH TOWNSHIP, RICHLAND COUNTY, OHIO

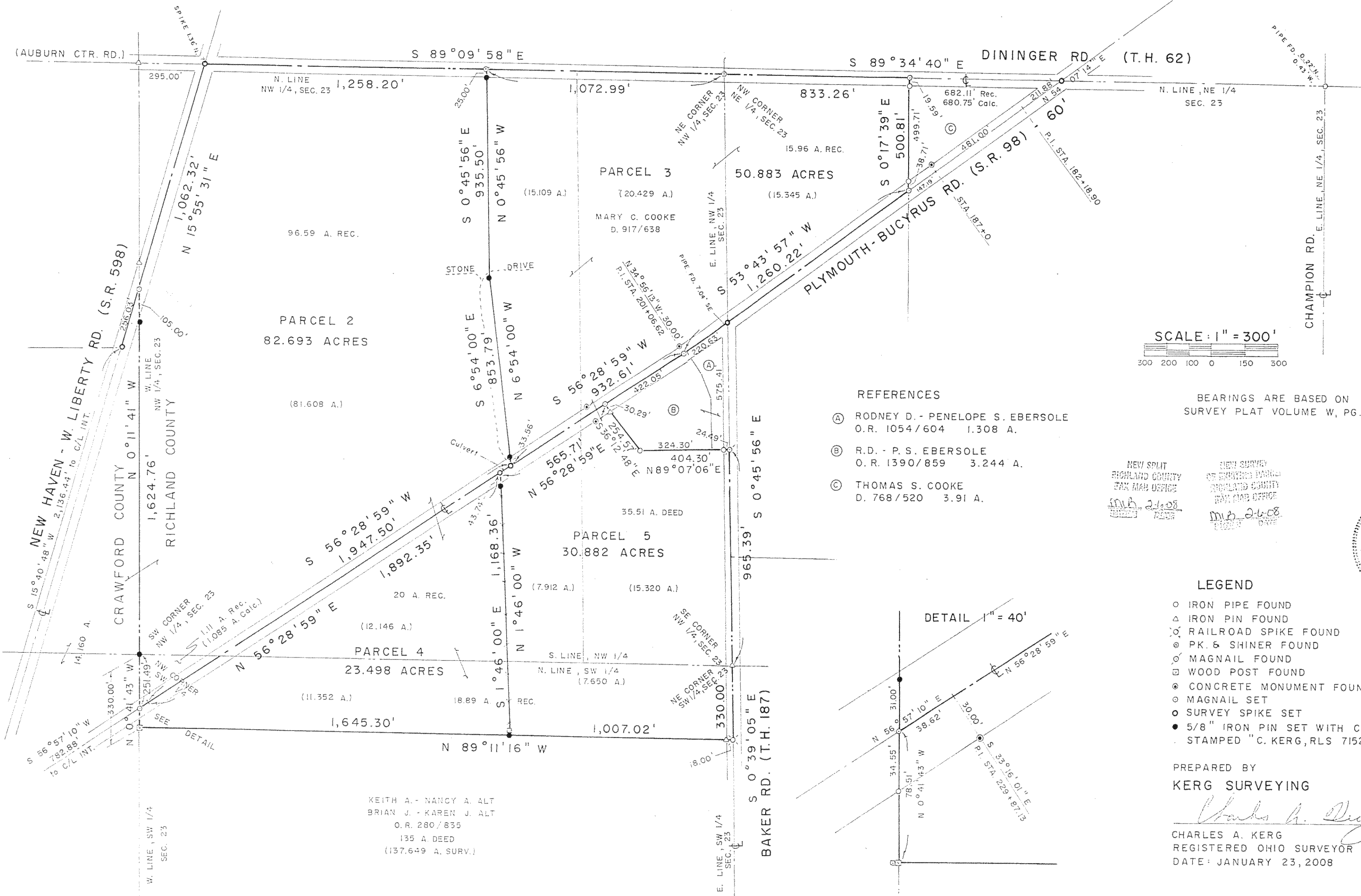

BEARINGS ARE BASED ON
SURVEY PLAT VOLUME W, PG. 50

- REFERENCES
- (A) RODNEY D. - PENELOPE S. EBERSOLE
O.R. 1054/604 1.308 A.
 - (B) R.D. - P. S. EBERSOLE
O.R. 1390/859 3.244 A.
 - (C) THOMAS S. COOKE
D. 768/520 3.91 A.

NEW SPILT
RICHLAND COUNTY
TAX MAP OFFICE
mjb 2-6-08

NEW SURVEY
OF EXISTING PARCELS
RICHLAND COUNTY
TAX MAP OFFICE
mjb 2-6-08



LEGEND

- IRON PIPE FOUND
- △ IRON PIN FOUND
- ⊙ RAILROAD SPIKE FOUND
- ⊙ PK. & SHINER FOUND
- ⊙ MAGNAIL FOUND
- ⊙ WOOD POST FOUND
- ⊙ CONCRETE MONUMENT FOUND
- MAGNAIL SET
- SURVEY SPIKE SET
- 5/8" IRON PIN SET WITH CAP
STAMPED "C. KERG, RLS 7152"

PREPARED BY
KERG SURVEYING

Charles A. Kerg
CHARLES A. KERG
REGISTERED OHIO SURVEYOR NO. 7152
DATE: JANUARY 23, 2008

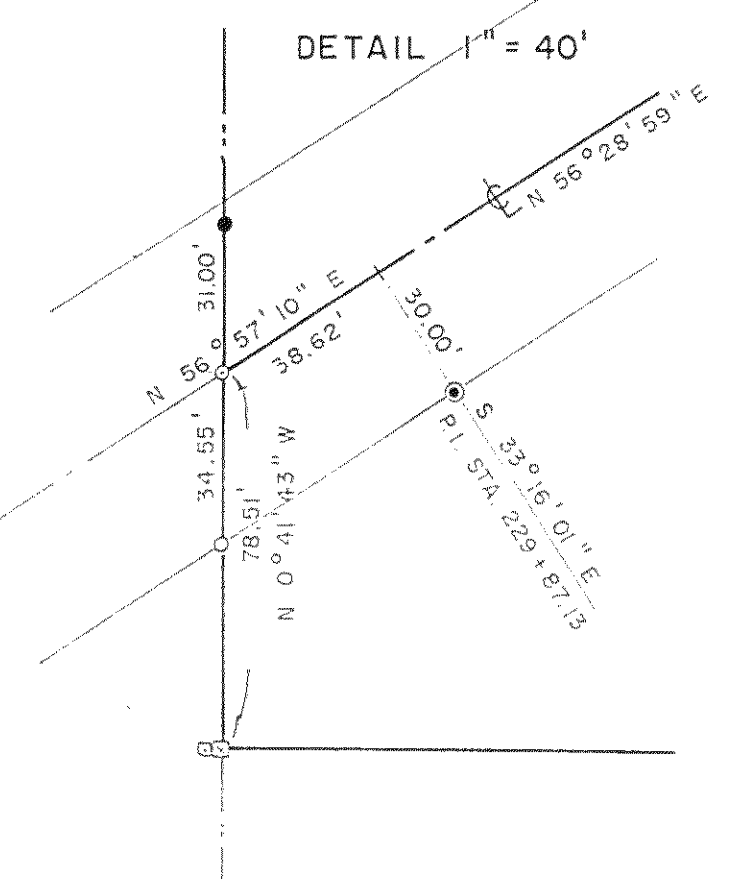

KEITH A. - NANCY A. ALT
BRIAN J. - KAREN J. ALT
O.R. 280/835
135 A DEED
(137,649 A. SURV.)