

SURVEY FOR
ELVIN & VERNA BURKHOLDER

NEW SPLIT
RICHLAND COUNTY
TAX MAP OFFICE
EAK 2-6-08
INITIAL DATE
17.882 AC

NEW SURVEY
OF EXISTING PARCEL
RICHLAND COUNTY
TAX MAP OFFICE
EAK 2-6-08
INITIAL DATE

ANNABELL M. PUGH
O.R.V.-1397 P.-100

PARCEL CREATED BY
EXISTING BOUNDARIES
NO TOWNSHIP APPROVAL
NEEDED

Q MILLER ROAD (T.H. 195)
W. LINE NE. 1/4 SEC. 34

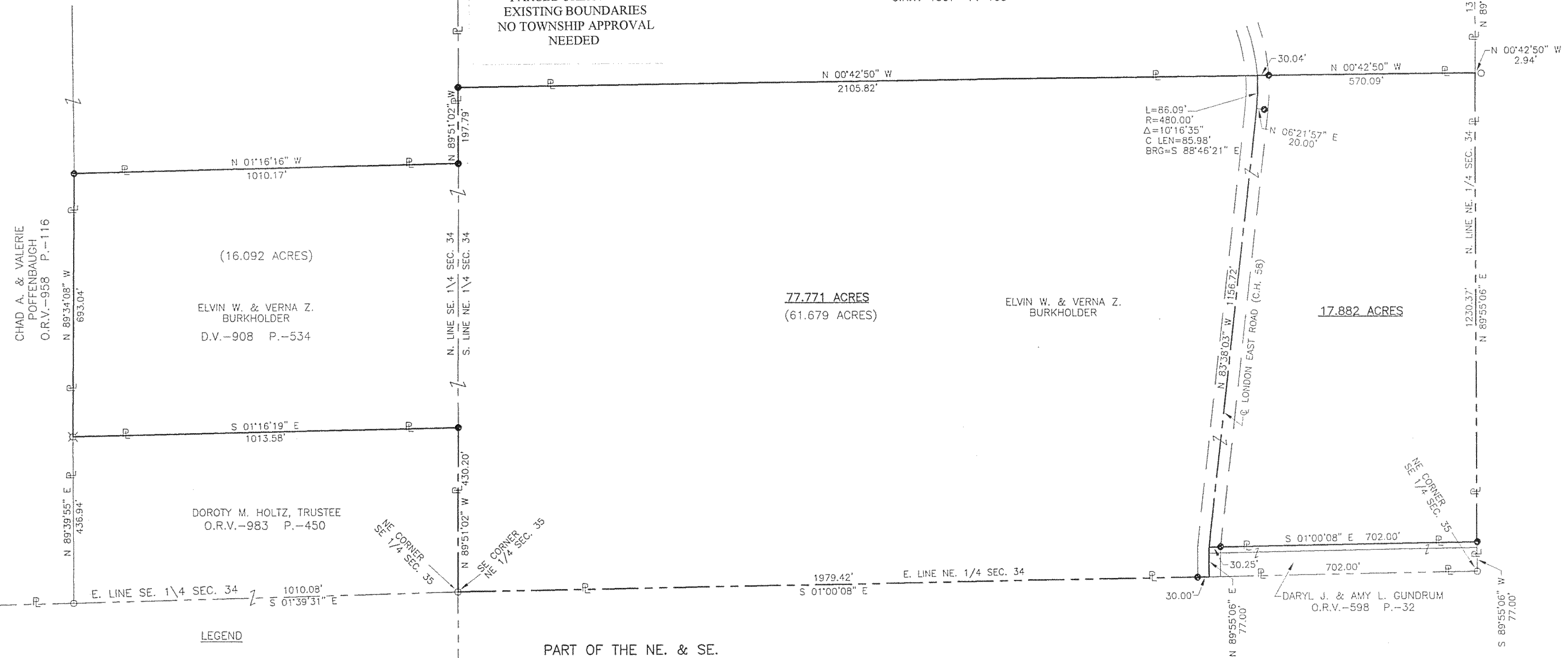

CHAD A. & VALERIE
POFFENBAUGH
O.R.V.-958 P.-116

(16.092 ACRES)
ELVIN W. & VERNA Z.
BURKHOLDER
D.V.-908 P.-534

DOROTY M. HOLTZ, TRUSTEE
O.R.V.-983 P.-450

77.771 ACRES
(61.679 ACRES)

ELVIN W. & VERNA Z.
BURKHOLDER

17.882 ACRES

DARYL J. & AMY L. GUNDRUM
O.R.V.-598 P.-32

LEGEND

- M. MEASURED
- D. DEED
- O. IRON PIN FOUND
- RAILROAD SPIKE FOUND
- ⊠ STONE FOUND
- IRON PIN SET, 5/8" DIA. ROD WITH PLASTIC CAP STAMPED "STEVENS 7052"

PART OF THE NE. & SE.
QUARTERS OF SEC. 34,
T-23, R-19, CASS TWP.,
RICHLAND CO., OHIO.

Distances shown hereon are expressed in feet and decimal parts thereof, bearings are to an assumed meridian and are used to express angles only.

CERTIFICATION: I hereby certify that the foregoing survey was prepared from actual field measurements, in accordance with Chapter 4733-37, Ohio Administration Code.

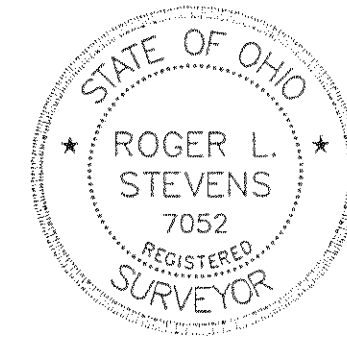

Roger L. Stevens
Roger L. Stevens, P.S. #7052 Date 1-30-08 SM-1845