

NORTH

BEARINGS ARE BASED ON AN ASSUMED MERIDIAN AND ARE INTENDED TO BE USED FOR ANGULAR DETERMINATION ONLY

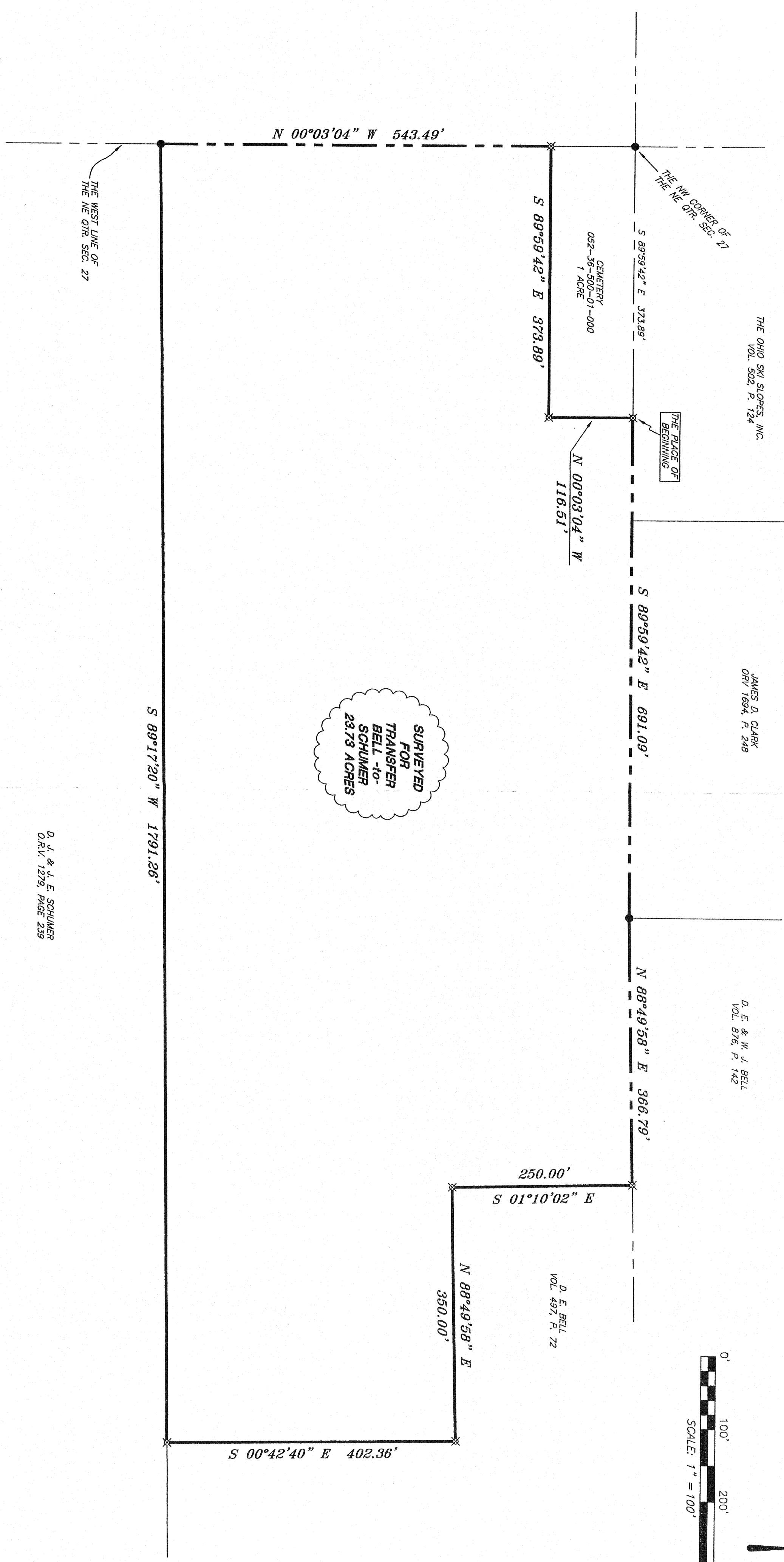
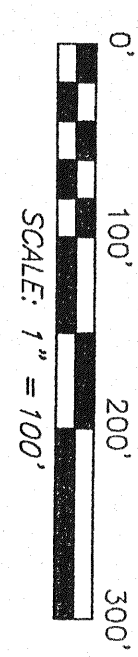
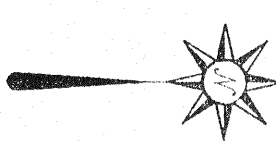

SURVEYED FOR TRANSFER BELL -to- SCHUMER 23.73 ACRES

D. J. & J. E. SCHUMER O.R.V. 1273, PAGE 239

- LEGEND**
- IRON PIN FOUND
  - HAG NAIL SPIKE SET
  - ▲ RAILROAD SPIKE FOUND
  - ⊗ 5/8" IRON PIN SET WITH CAP STAMPED "SELLER AND CRAIG, INC."

NEW SPLIT  
RICHLAND COUNTY  
TAX MAP OFFICE  
DATE 1-15-08  
NOTE: Parties must transfer before 1-4-17.

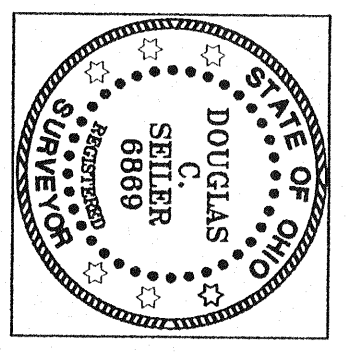

SURVEY BY: Douglas C. Sailer, P.S., P.O. Box 5, Mansfield, Ohio 44902  
Tel: (419) 525-3644  
Fax: (419) 525-3696

SURVEY PLAT FOR PROPERTY TRANSFER  
BELL -to- SCHUMER  
PART NE QTR. SEC. 27, T-20, R-18  
WASHINGTON TOWNSHIP  
RICHLAND COUNTY, OHIO  
DATE: DECEMBER 27, 2007 SCALE: 1"=100'  
BELDAW07