

BEARINGS ARE BASED ON AN ASSUMED MERIDIAN AND ARE INTENDED TO BE USED FOR ANGULAR DETERMINATION ONLY

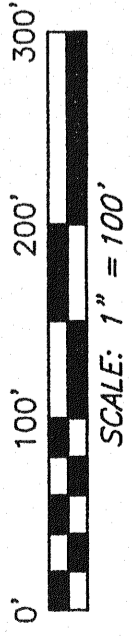

- LEGEND**
- IRON PIN FOUND
 - MAG NAIL SPIKE SET
 - ▲ RAILROAD SPIKE FOUND
 - ⊗ 5/8" IRON PIN SET WITH CAP STAMPED "SEILER AND CRAIG, INC."

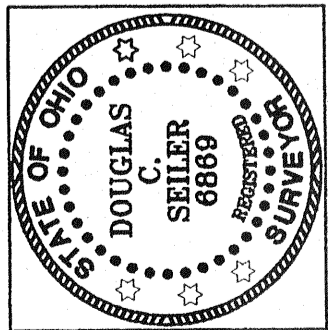
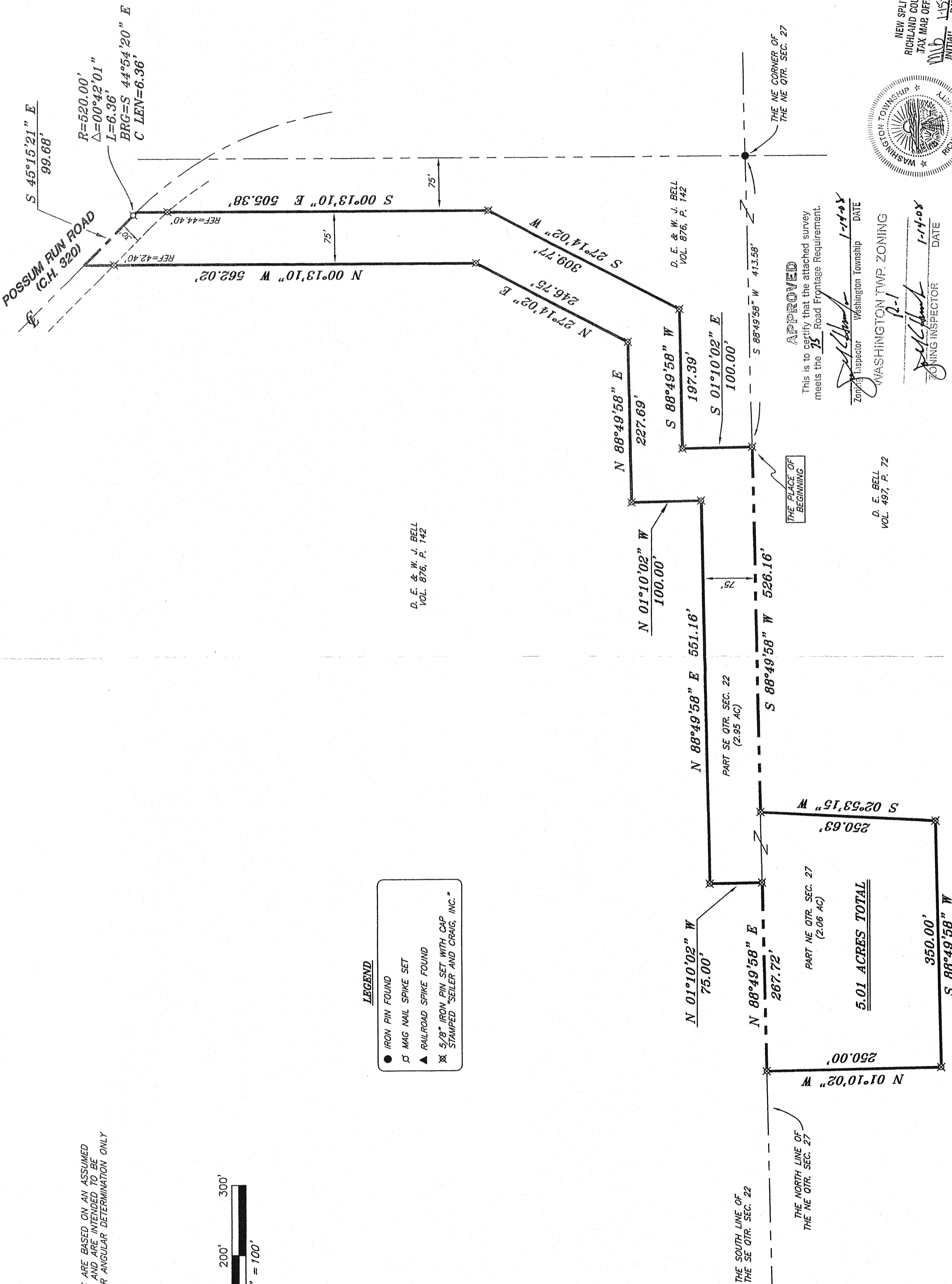

SURVEY BY: *Douglas C. Seiler*
 DOUGLAS C. SEILER PS. #6869
 SEILER & CRAIG SURVEYING INC.
 52-772 NORTH MAIN STREET
 MANSFIELD, OHIO 44902
 (419) 525-3644
 FAX (419) 525-3696

APPROVED
 This is to certify that the attached survey meets the 25 Road Frontage Requirement.

Zoning Inspector: *[Signature]* DATE: 1-14-08
 Washington Township
 WASHINGTON TWP. ZONING
 ZONING INSPECTOR: *[Signature]* DATE: 1-14-08

ADDRESS ASSIGNMENT
 PRESENT ADDRESS: 3898 O. Possum Run Rd.
 PRESENT ADDRESS: *[Signature]* DATE: 1-14-08
 Washington Zoning Inspector Date



SURVEY PLAT FOR
 DAVID BELL
 PART NE QTR. SEC. 27 & PART SE QTR. SEC. 22, T-20, R-18, WASHINGTON TOWNSHIP, RICHLAND COUNTY, OHIO
 DATE: DECEMBER 27, 2007 SCALE: 1"=100'
 BELLDV07