

NORTH

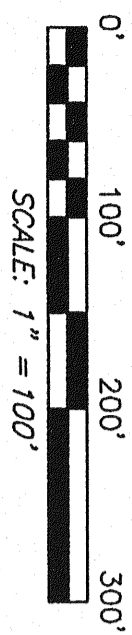

BEARINGS ARE BASED ON AN ASSUMED MERIDIAN AND ARE INTENDED TO BE USED FOR ANGULAR DETERMINATION ONLY.



- LEGEND**
- IRON PIN FOUND
 - MAG NAIL SPIKE SET
 - ▲ RAILROAD SPIKE FOUND
 - ⊗ 5/8" IRON PIN SET WITH CAP STAMPED "SELLER AND CRAIG, INC."

D. E. & W. J. BELL
VOL. 876, P. 142

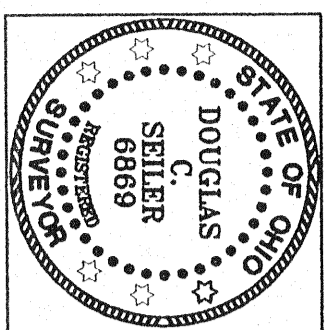

SURVEY BY: DOUGLAS C. SELLER, P.S. #6869
for SELLER & CRAIG SURVEYING, INC.
52-172 NORTH MAIN STREET
MANSFIELD, OHIO 44802
PHONE (419) 525-3894
FAX (419) 525-3896

NEW SPLIT
RICHLAND COUNTY
TAX MAP OFFICE
INITIALS: MD DATE: 1-15-08

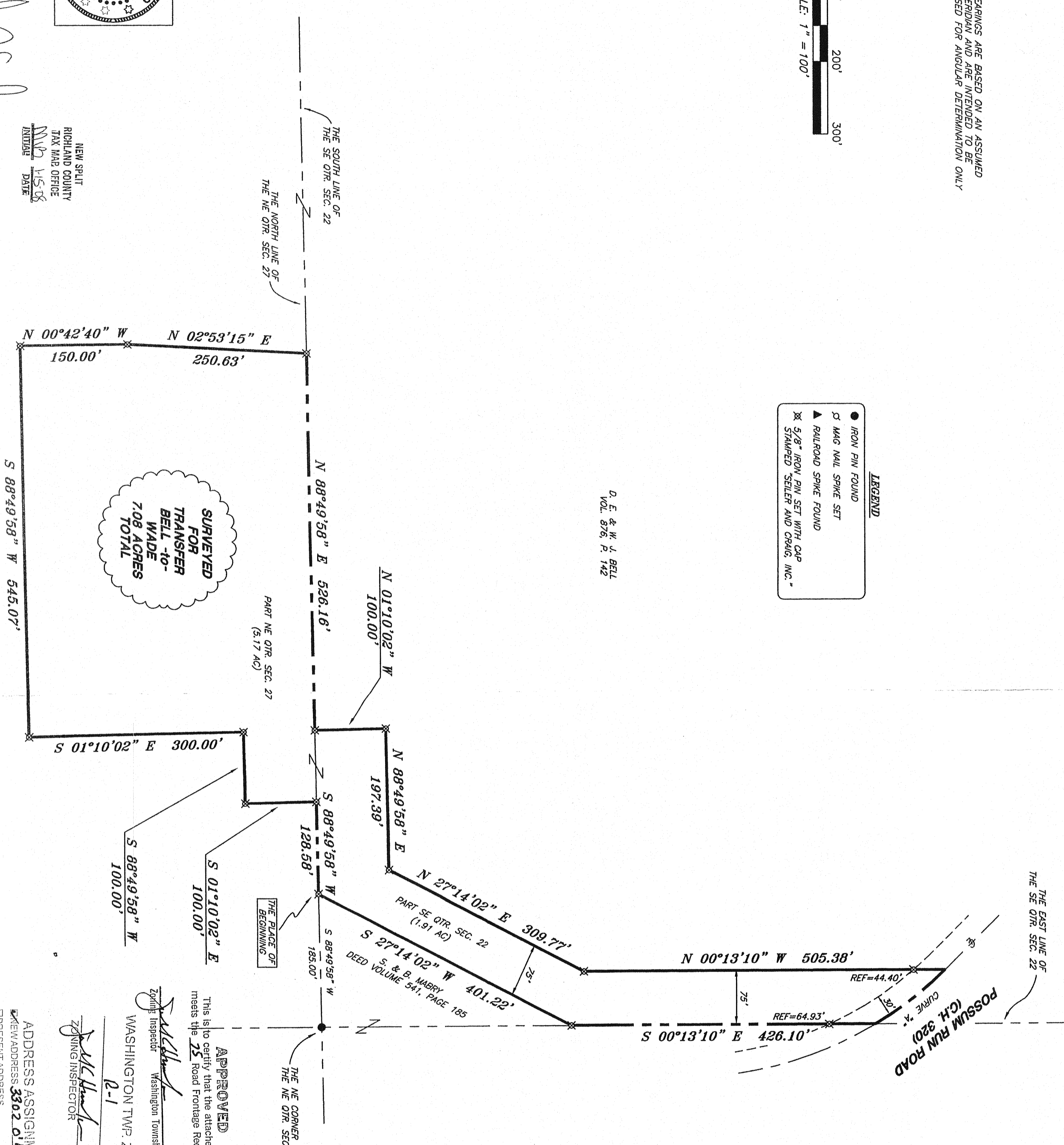

SURVEYED FOR TRANSFER BELL -to- WADE 7.08 ACRES TOTAL

APPROVED
This is to certify that the attached survey meets the 75' Road Frontage Requirement.

[Signature]
Zoning Inspector Washington Township
DATE: 1-14-08

[Signature]
WASHINGTON TWP. ZONING
ZONING INSPECTOR
DATE: 1-14-08

ADDRESS ASSIGNMENT
PREVIOUS ADDRESS: 3302 Olhasson Rd
PRESENT ADDRESS: 3302 Olhasson Rd
DATE: 1-14-08
[Signature]
Washington Zoning Inspector Date

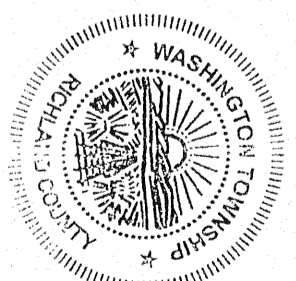

NEW SPLIT
RICHLAND COUNTY
TAX MAP OFFICE
INITIALS: MD DATE: 1-14-08

CURVE 'A'
R=520.00'
Δ=133.3641"
L=123.38'
BRG=S 37°45'29" E
C LEN=123.09'

SURVEY PLAT FOR PROPERTY TRANSFER
BELL -to- WADE
PART NE QTR. SEC. 27 & PART SE QTR. SEC. 22, T-20, R-18, WASHINGTON TOWNSHIP, RICHLAND COUNTY, OHIO
DATE: DECEMBER 27, 2007 SCALE: 1"=100'
BELLDAN07