

- LEGEND**
- M. MEASURED
 - D. DEED
 - P. PLAT
 - IRON PIN FOUND
 - RAILROAD SPIKE FOUND
 - IRON PIN SET, 5/8" DIA. ROD WITH PLASTIC CAP STAMPED "S.M.L.I.N.C."

Distances shown hereon are expressed in feet and decimal parts thereof; bearings are to an assumed meridian and are used to express angles only.

CERTIFICATION: I hereby certify that the foregoing survey was prepared from actual field measurements, in accordance with Chapter 4733-37, Ohio Administration Code.

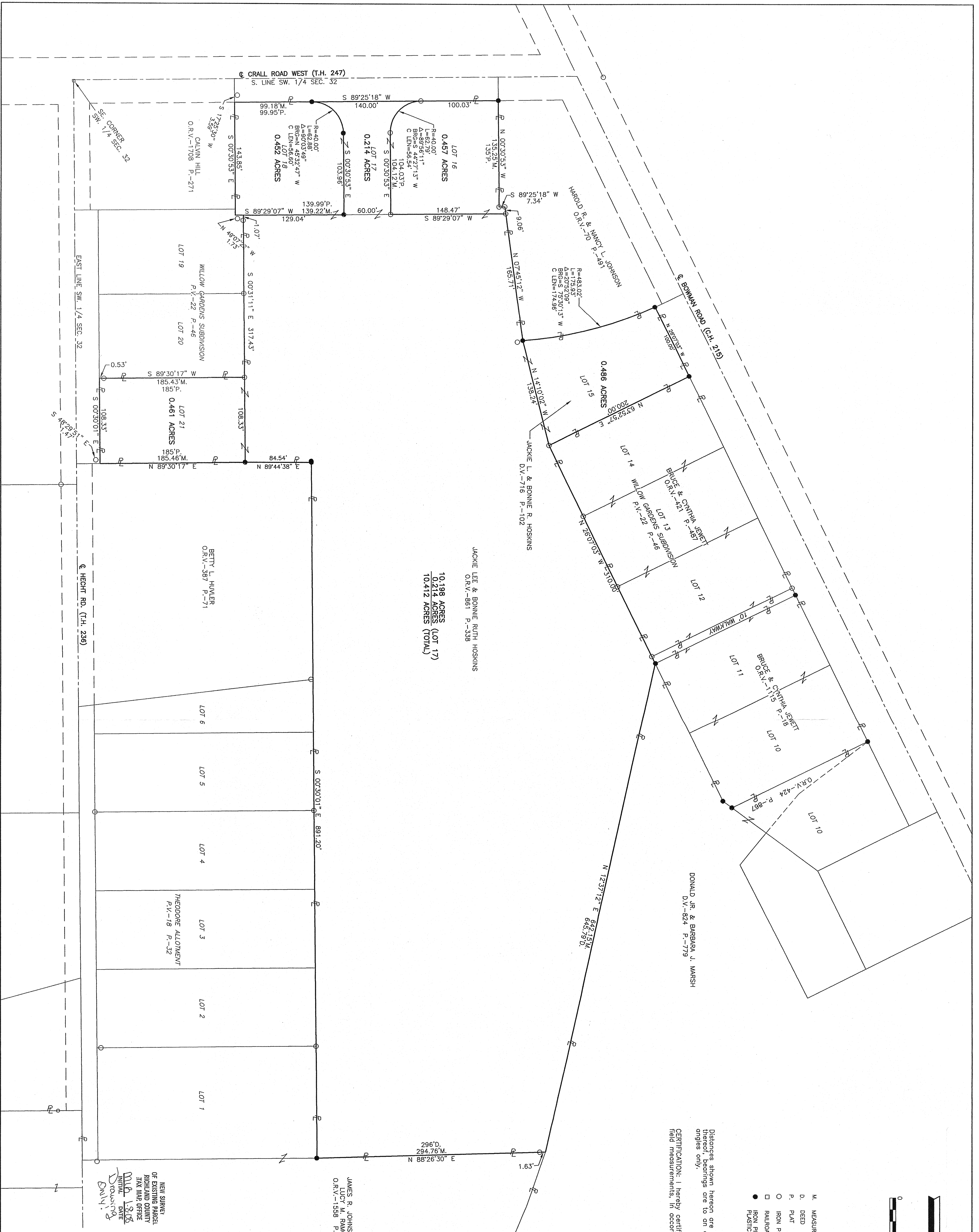

JACKIE LEE & BONNIE RUTH HOSKINS
O.R.V.-861 P.-338

10.198 ACRES (LOT 17)
0.214 ACRES (TOTAL)
10.412 ACRES (TOTAL)

LOTS 15, 16, 17, 18 & 21 OF
WILLOW GARDENS SUBDIVISION AND
PART OF THE SW. 1/4 OF SECTION
32, FRANKLIN TWP., RICHLAND CO.,
OHIO

JAMES R. JOHNSON &
LUCY M. RAMOS
O.R.V.-1588 P.-847

NEW SURVEY
OF EXISTING PARCEL
RICHLAND COUNTY
TAX MAP OFFICE
DATE
DRAWN
BY
D.M.V.

Roger L. Stevens
P.S. #7052
SHAFFER, JOHNSTON, LICHTENWALDER
& ASSOCIATES, INC.
CONSULTING ENGINEERS - SURVEYORS
OHIO
WOSTER

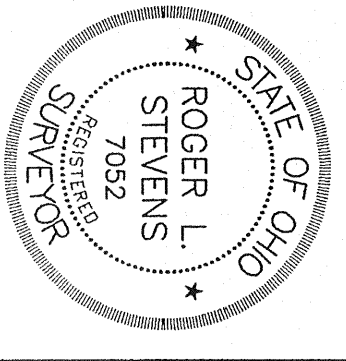

SURVEY FOR
JACKIE & BONNIE HOSKINS
SW. 1/4 SEC. 32, FRANKLIN TWP.
RICHLAND CO., OHIO

JOB NO.	SM-1876	SHEET	1	OF	1
DATE	12-14-07	SCALE	1" = 60'	PREPARED BY	K.A.L.