

PLAT OF BOUNDARY SURVEY  
**JACKIE MCKINNEY**  
 PARTS OF THE SOUTHWEST QUARTER, SECTION THIRTEEN(13)  
 AND PARTS OF THE SOUTHEAST QUARTER, SECTION FOURTEEN(14)  
 TOWNSHIP TWENTY-TWO(22), RANGE TWENTY(20)  
 PLYMOUTH TOWNSHIP, RICHLAND COUNTY, OHIO

DEEDS BASED ON EXISTING SURVEYS,  
 ON NORTH AND SOUTH SIDES OF PRESTON  
 ROAD, ARE SURVEYED TO CENTERLINE.

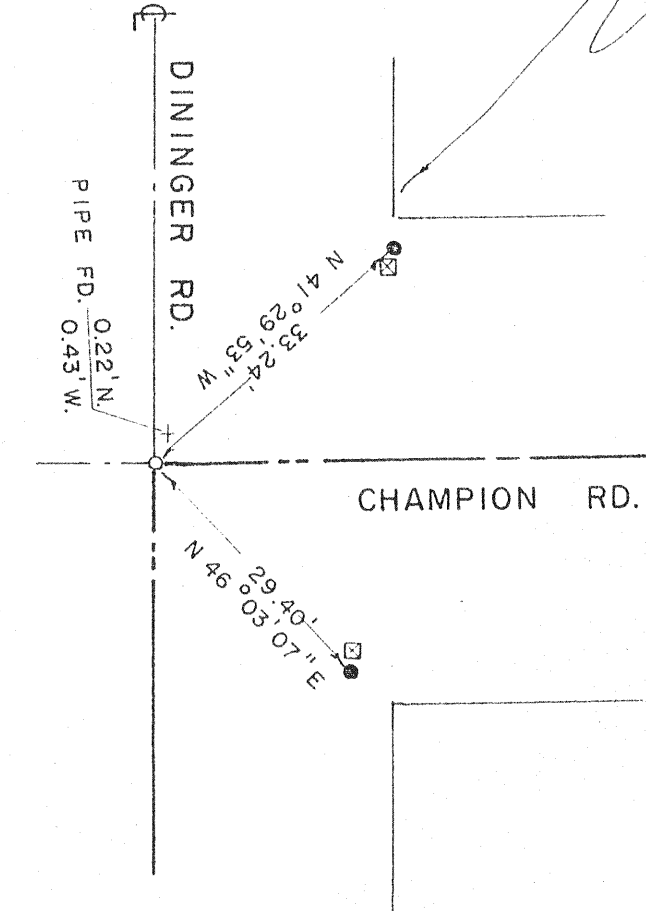

- CURVE 1**  
 L - 72.96'  
 R - 1,915.62'  
 Δ - 2° 10' 52"  
 C - S 57° 25' 30" W 72.96'
- CURVE 2**  
 L - 143.20'  
 R - 1,866.95'  
 Δ - 4° 23' 41"  
 C - S 56° 19' 04" W 143.16'
- REFERENCES**  
 (A) S 70° 00' 00" W 102.81'  
 (B) S 85° 40' 00" W 54.50'  
 (C) N 60° 54' 00" W 131.00'  
 (D) N 48° 45' 07" W 88.29'  
 (E) N 38° 48' 00" W 139.00'  
 (F) N 27° 01' 38" W 95.10'  
 (G) S 31° 59' 05" E 30.00'
- LEGEND**  
 ○ IRON PIPE FOUND  
 △ IRON PIN FOUND  
 ○ RAILROAD SPIKE FOUND  
 ○ WOOD FENCEPOST FOUND  
 ○ CONCRETE MONUMENT FOUND  
 ○ PK. NAIL & SHINER FOUND  
 ○ MAGNAIL SET OR FOUND  
 ○ SURVEY SPIKE SET OR FOUND  
 ○ 5/8" IRON PIN SET WITH CAP  
 STAMPED "C. KERIG, RLS 7152"

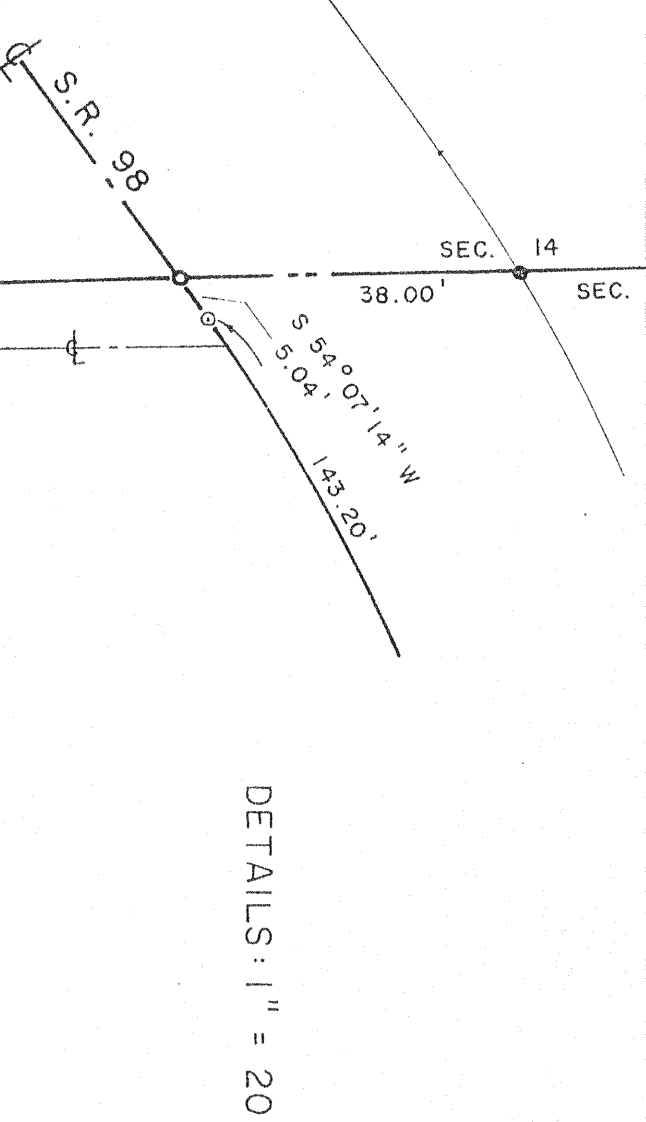
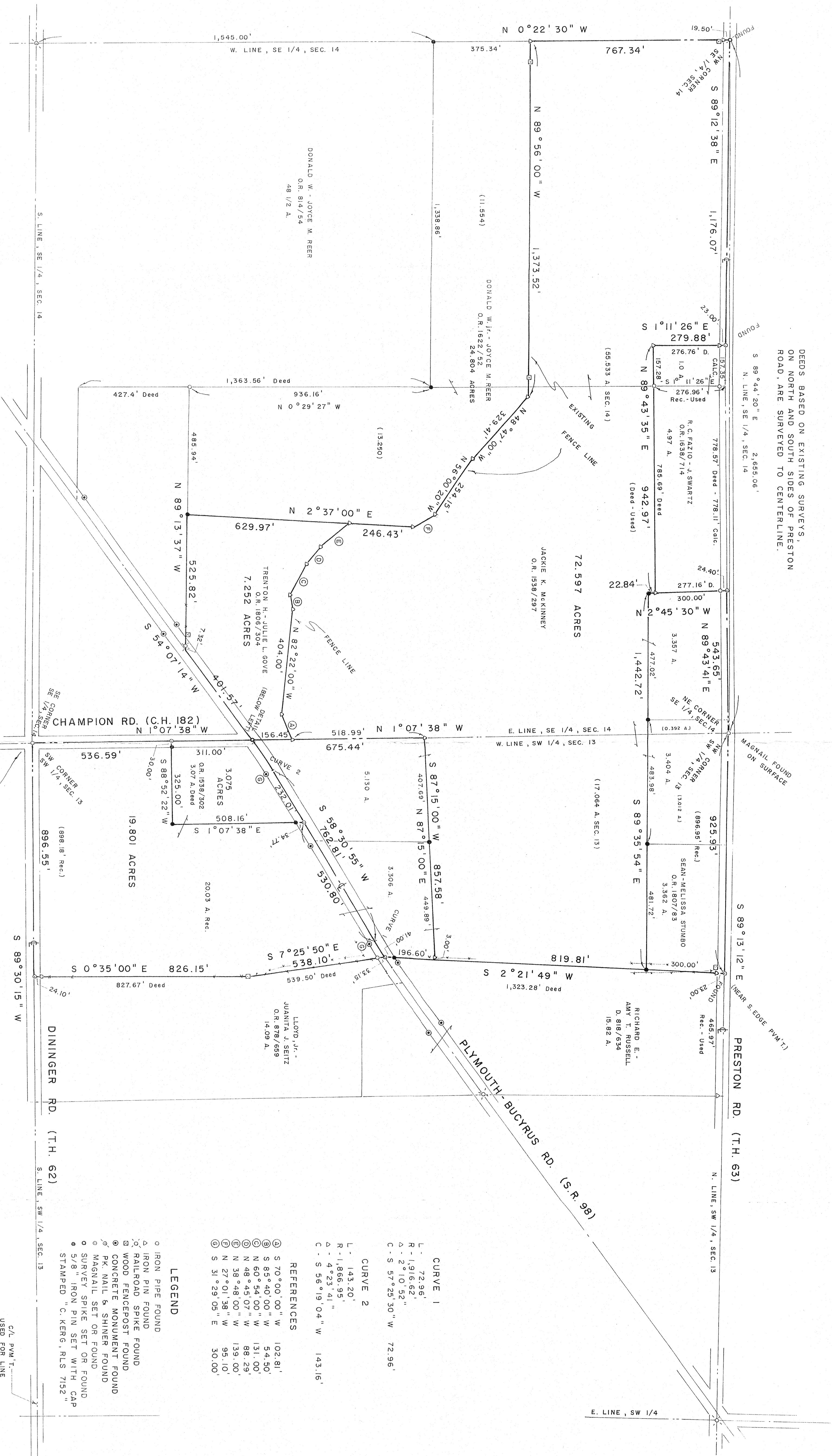
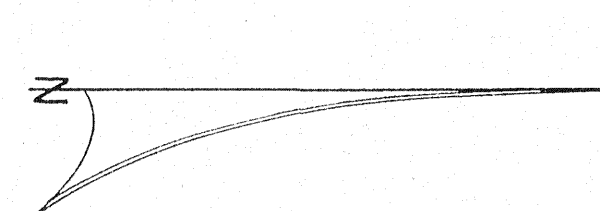

SCALE: 1" = 200'  
 BEARINGS ARE BASED ON  
 SURVEY PLAT VOLUME B-210

PREPARED BY  
**KERG SURVEYING**

CHARLES A. KERIG  
 REGISTERED OHIO SURVEYOR NO. 7152  
 DATE: DECEMBER 27, 2005  
 REVISED: NOVEMBER 29, 2007

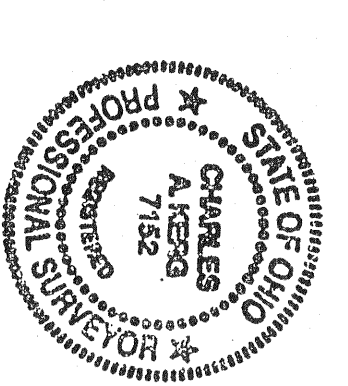

CL. P.W.T.  
 USED FOR LINE