

- LEGEND**
- M. MEASURED
 - D. DEED
 - O. IRON PIN FOUND
 - RAILROAD SPIKE FOUND
 - IRON PIN SET, 5/8" DIA., ROD WITH PLASTIC CAP STAMPED STEVENS 7052

NEW SURVEY
OF EXISTING PARCEL
RICHLAND COUNTY
TAX MAP OFFICE
DATE 03-01
INITIAL

Distances shown hereon are expressed in feet and decimal parts thereof.
Basis of Bearings: Survey X-163.
CERTIFICATION: I hereby certify that the foregoing survey was prepared from actual field measurements, in accordance with Chapter 4733-37, Ohio Administration Code.

PART OF THE SE. & SW. 1/4 OF SEC. 3, THE NE. & NW. 1/4 OF SEC. 10, T-19, R-18, VILLAGE OF BELLVILLE, JEFFERSON TWP., RICHLAND CO., OHIO.

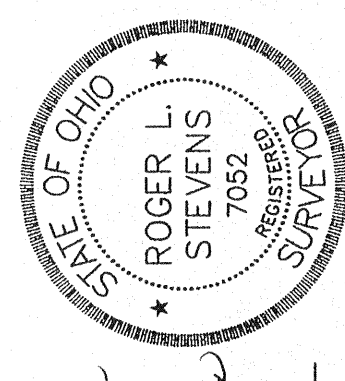

Roger L. Stevens
Surveyor
P.S. #7052

**SURVEY FOR
RONALD & LORETTA
ERNSBERGER**

DRAWN	CHECKED	SCALE	DATE
R.L.S.		1" = 100'	11-12-07
JOB NO	SM-1660M	SHEET	1 OF 1

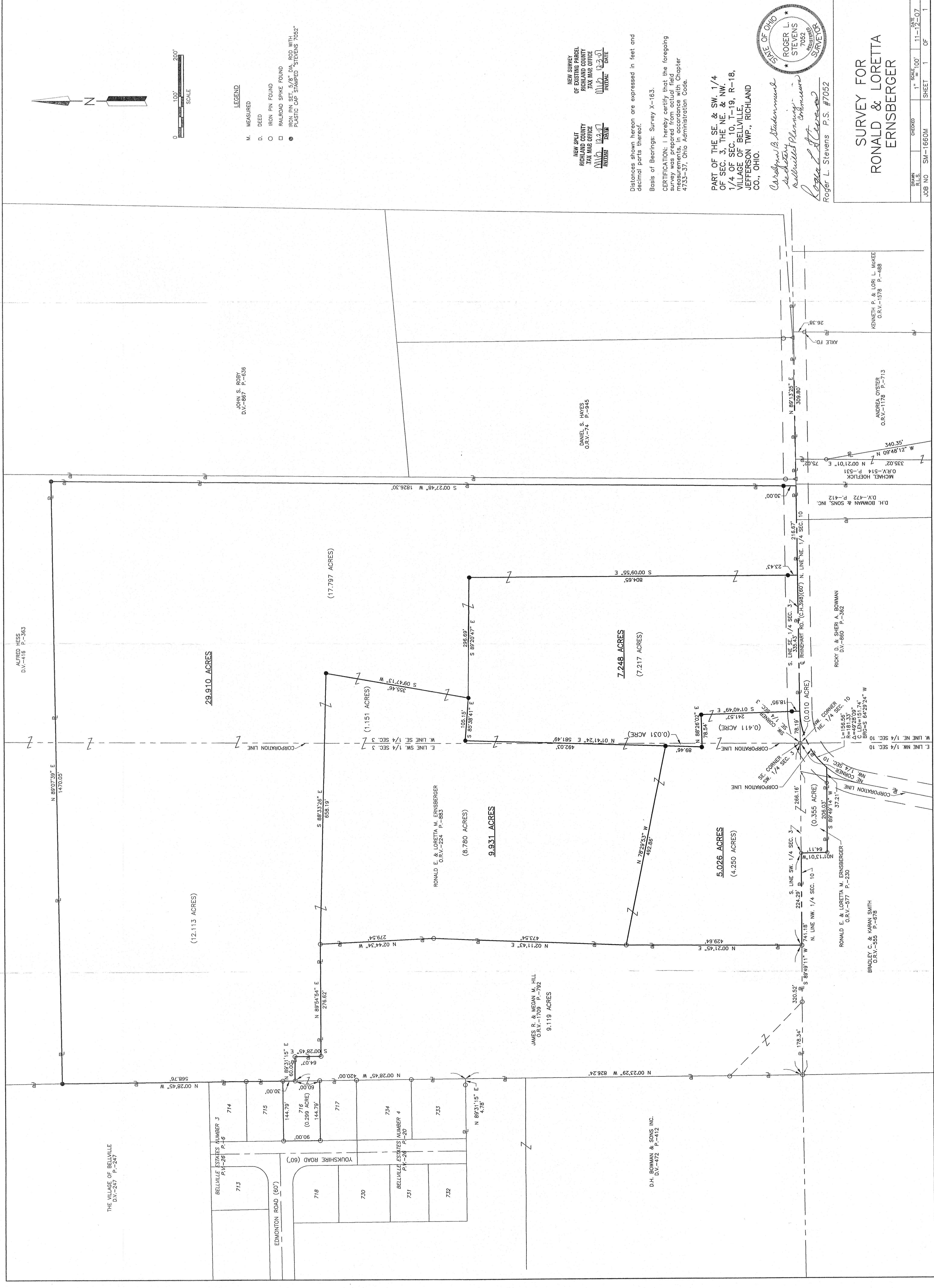

D.H. BOWMAN & SONS INC.
D.V.-472 P.-412