

**SURVEY FOR  
JERRY ETZWILER**

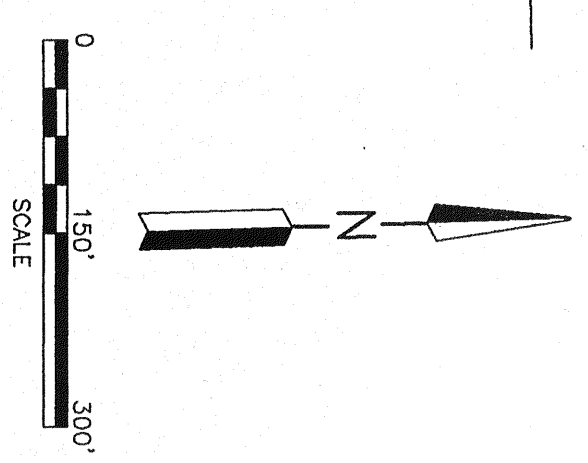

- LEGEND**
- IRON PIN FOUND
  - RAILROAD SPIKE FOUND
  - IRON PIN SET 5/8" DIA. ROD WITH PLASTIC CAP STAMPED "STEVENS 7052"

PART OF THE NW. 1/4 OF SEC. 22, T-19, R-19, PERRY TWP., RICHLAND CO., OHIO.

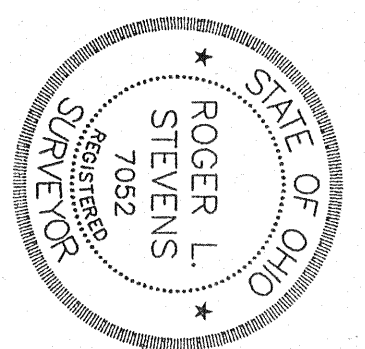
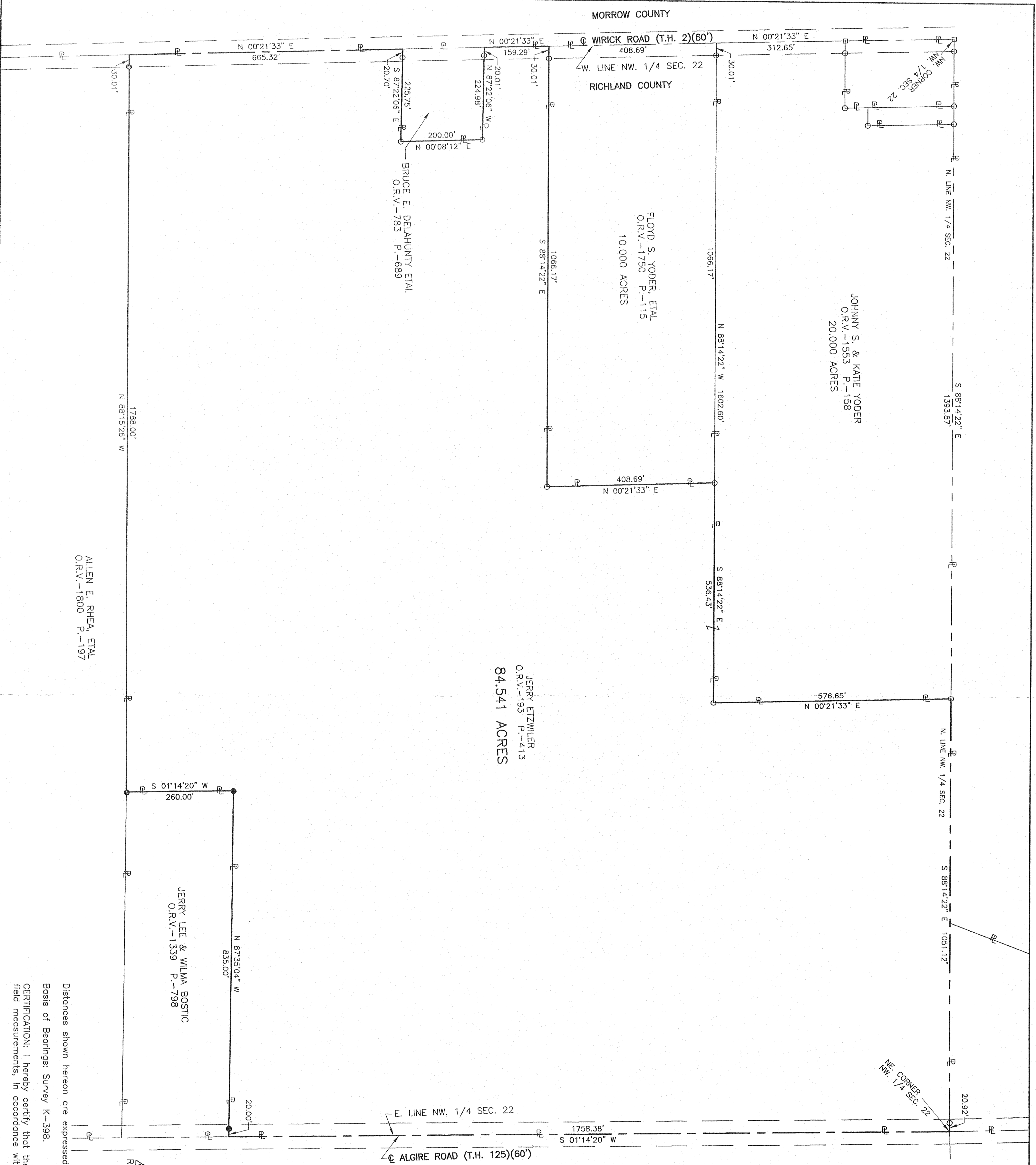

*Roger L. Stevens*  
 Roger L. Stevens, P.S. #7052  
 Date 11-26-07  
 SM-1478

NEW SURVEY  
 OF EXISTING PARCEL  
 OF RICHLAND COUNTY  
 TAX MAP OFFICE  
 INITIAL *ELW* DATE *11-29-07*

JERRY ETZWILER  
 O.R.V.-193 P.-413  
**84.541 ACRES**

JOHNNY S. & KATIE YODER  
 O.R.V.-1553 P.-158  
 20,000 ACRES

FLOYD S. YODER, ETAL  
 O.R.V.-1750 P.-115  
 10,000 ACRES

BRUCE E. DELAHUNTY ETAL  
 O.R.V.-783 P.-689

ALLEN E. RHEA, ETAL  
 O.R.V.-1800 P.-197

Distances shown hereon are expressed in feet and decimal parts thereof.  
 Basis of Bearings: Survey K-398.  
 CERTIFICATION: I hereby certify that the foregoing survey was prepared from actual field measurements, in accordance with Chapter 4733-37, Ohio Administration Code.