

BEARINGS ARE BASED ON AN ASSUMED MERIDIAN AND ARE INTENDED TO BE USED FOR ANGULAR DETERMINATION ONLY

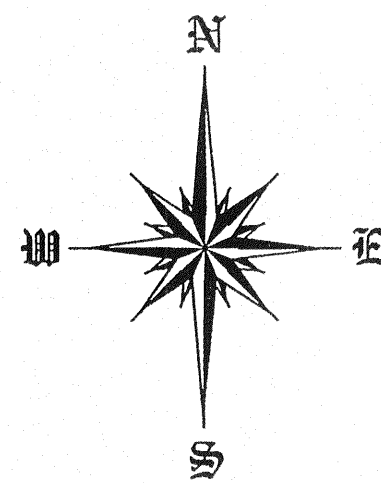

LEGEND

- IRON PIN FOUND
- ⊗ MAG NAIL SPIKE SET
- ▲ RAILROAD SPIKE FOUND
- ⊗ 5/8" IRON PIN SET WITH CAP STAMPED "SEILER AND CRAIG, INC."

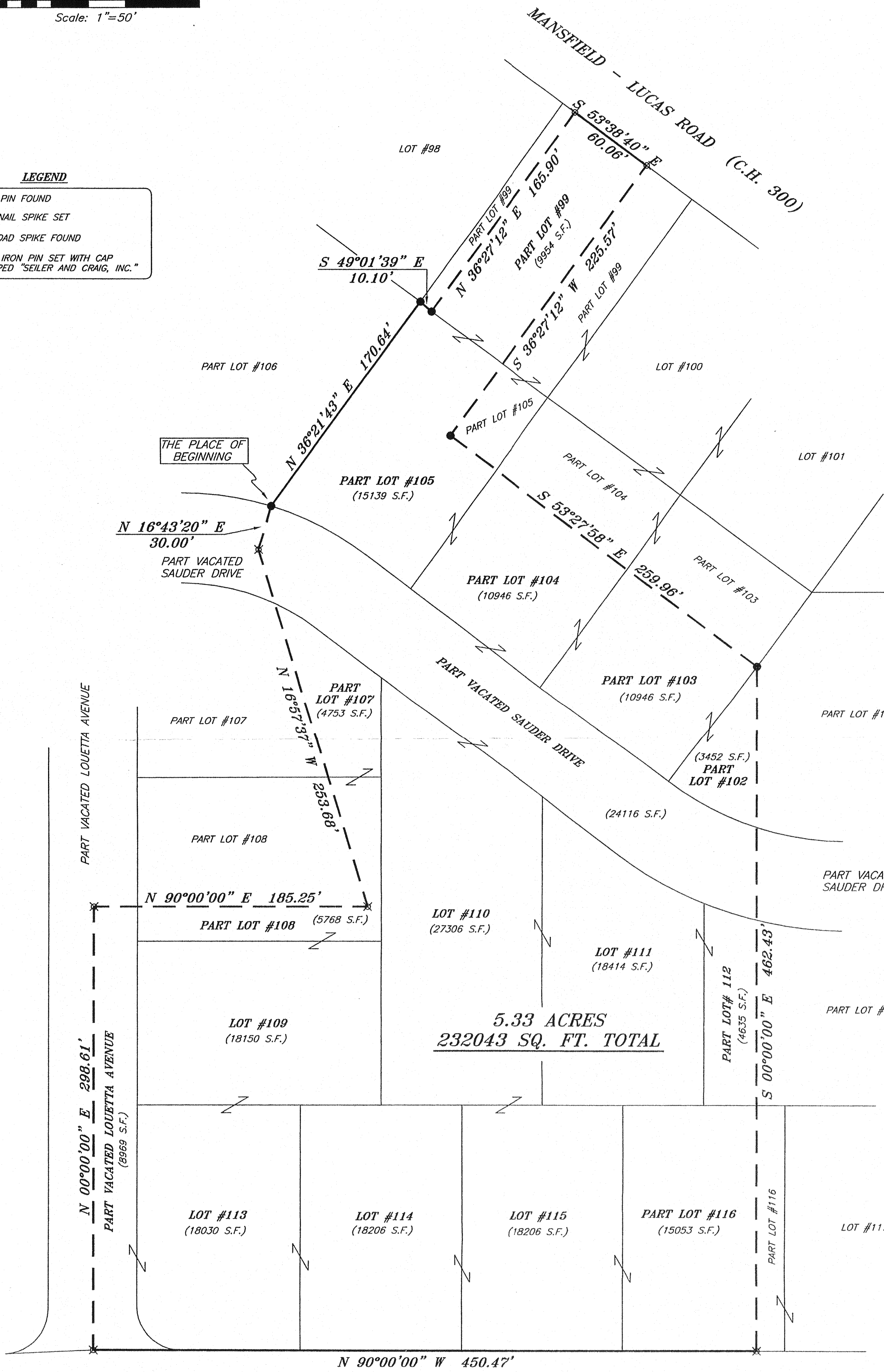

APPROVED
 This is to certify that the attached survey meets the 60' Road Frontage Requirement.
 Zoning Inspector Washington Township DATE 11-19-07
** Pre existing*
 PART LOT #112 WASHINGTON TWP. ZONING R-1
 ZONING INSPECTOR Washington Township DATE 11-19-07
 ADDRESS ASSIGNMENT
 NEW ADDRESS 2030 Minus - 690 AS Rd.
 PRESENT ADDRESS Washington Township DATE 11-19-07
 Washington Zoning Inspector Date

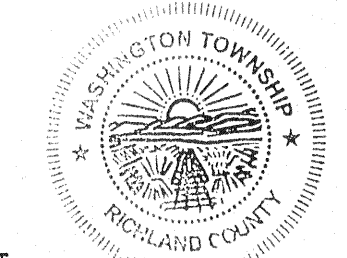

NEW SPLIT
 RICHLAND COUNTY
 TAX MAP OFFICE
 INITIAL MLB DATE 11-22-07
 NEW SURVEY
 OF EXISTING PARCELS
 RICHLAND COUNTY
 TAX MAP OFFICE
 INITIAL MLB DATE 11-22-07

SURVEY BY: Douglas C. Seiler 11/16/07
 DOUGLAS C. SEILER PS. #6869
 for SEILER & CRAIG SURVEYING INC.
 52-1/2 NORTH MAIN STREET
 MANSFIELD, OHIO 44902
 (419) 525-3844
 FAX (419) 525-3696

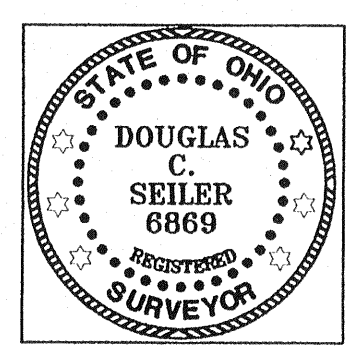

LUCAS DRIVE 60' R/W (UNIMPROVED)

SURVEY PLAT FOR	
POHR	
LOTS #109, #110, #111, #113, #114, #115 AND PART LOTS #99, #102, #103, #104, #105, #107, #108, #112, #116, AND PART VACATED SAUDER DRIVE AND LOUETTA AVENUE, PLEASANT VILLA, WASHINGTON TOWNSHIP, RICHLAND COUNTY, OHIO	
DATE: JUNE 22, 2007	SCALE: 1"=50'
POHR07	