

NORUM



Bearings are based on an assumed meridian and are intended to be used or angular determination only.



LEGEND

- iron pin, found
- △ railroad spike, found
- ⊗ 5/8" iron pin with cap stamped "SEILER AND CRAIG, INC", set
- ⊗ iron pin, found, bent; 5/8" iron pin re-set

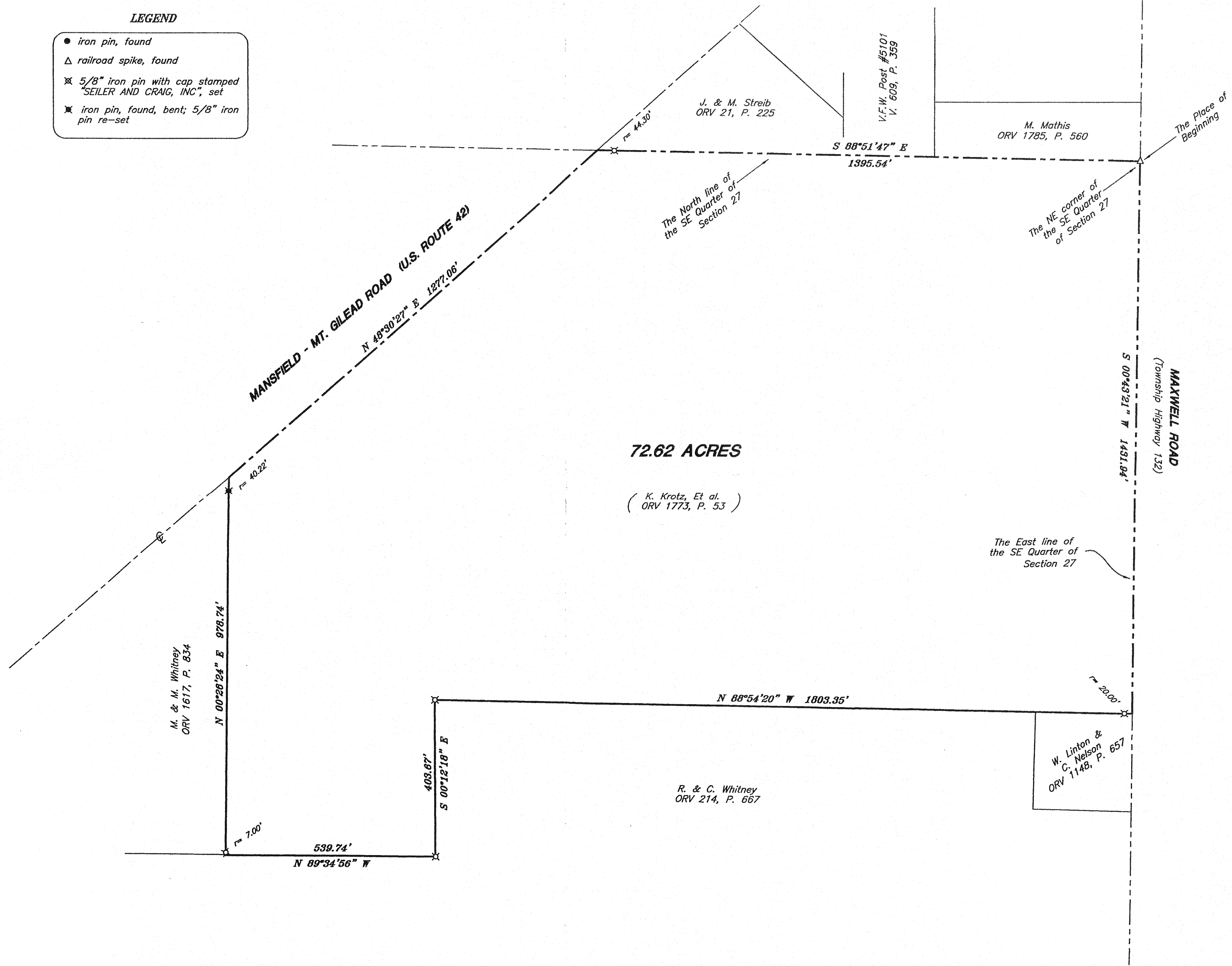

72.62 ACRES

(K. Krotz, Et al. ORV 1773, P. 53)

Douglas C. Seiler
 SURVEY BY: DOUGLAS C. SEILER PS. #8869
 for SEILER & CRAIG SURVEYING INC.
 25-112 NORTH MAIN STREET
 MANSFIELD, OHIO 44902
 (419) 525-3666
 FAX (419) 525-3696

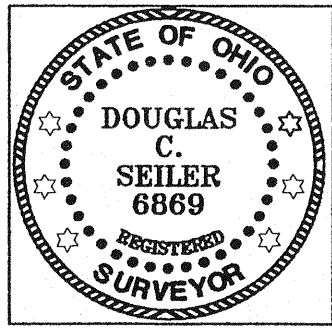

NEW SURVEY
 OF EXISTING PARCEL
 RICHLAND COUNTY
 TAX MAP OFFICE
 MB 11/5/07
 INITIAL DATE

SURVEY PLAT FOR
POPP and KROTZ
PART SE QTR. SECTION 27, T-20, R-19
TROY TOWNSHIP
RICHLAND COUNTY, OHIO
Date: November 12, 2007 Scale: 1" = 200'
lorewhntny.asc/.dwg