

- LEGEND**
- ⊗ WOOD FENCE POST FOUND
  - IRON PIN FOUND
  - RAILROAD SPIKE FOUND
  - IRON PIN SET, 3/8" DIA. ROD WITH PLASTIC CAP STAMPED "S.L.I.N.C."

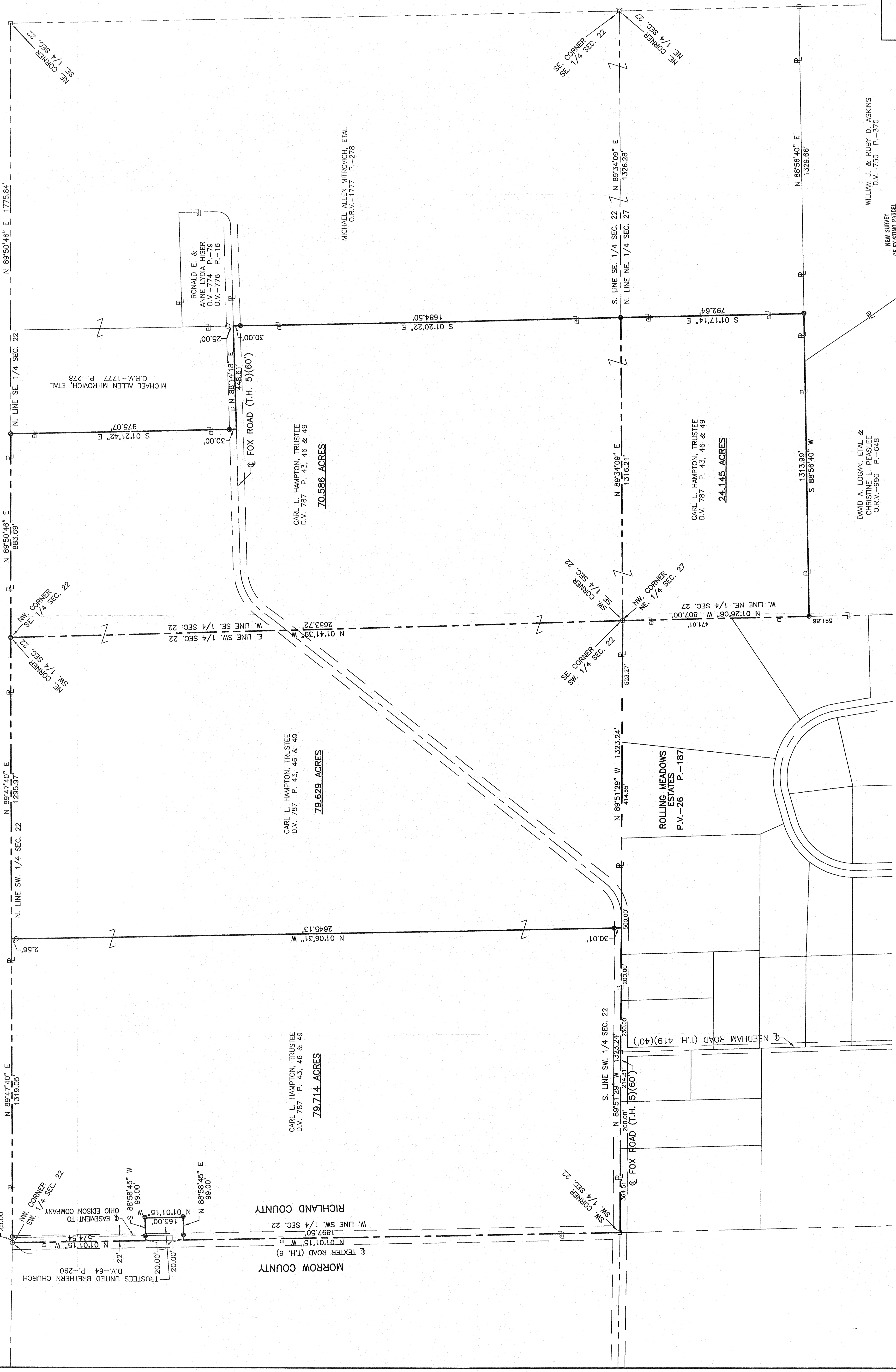

PART OF THE SE & SW  
 QUARTERS OF SEC. 22 &  
 PART OF THE NE  
 QUARTER OF SEC. 27,  
 T-20, R-19, TROT TWP.,  
 RICHLAND CO., OHIO.

**SURVEY FOR  
 CARL L. HAMPTON**

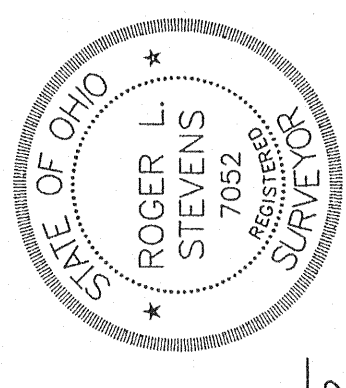

WILLIAM J. & RUBY D. ASKINS  
 D.V.-750 P.-370

NEW SURVEY  
 OF RICHLAND COUNTY  
 TAX MAP OFFICE  
 10/12/1997  
 INITIAL DATE

*Roger L. Stevens*  
 Roger L. Stevens P.S. #7052

Distances shown hereon are expressed in feet and decimal parts thereof, bearings are to an assumed meridian and are used to express angles only.  
 CERTIFICATION: I hereby certify that the foregoing survey was prepared from actual field measurements, in accordance with Chapter 4733-37, Ohio Administration Code.