

ADDRESS ASSIGNMENT
 DIVE/AD/RESS 3283 ALVORDS
 PRESENT ADDRESS 3283 ALVORDS
 Washington Zoning Inspector Date

ADDRESS ASSIGNMENT
 DIVE/AD/RESS 3282 ALVORDS
 PRESENT ADDRESS 3282 ALVORDS
 Washington Zoning Inspector Date

WASHINGTON TWP ZONING
 ZONING INSPECTOR DATE 11-15-07

APPROVED
 This is to certify that the attached survey meets the zoning road frontage requirement.
 Zoning Inspector Washington Township DATE 11-15-07

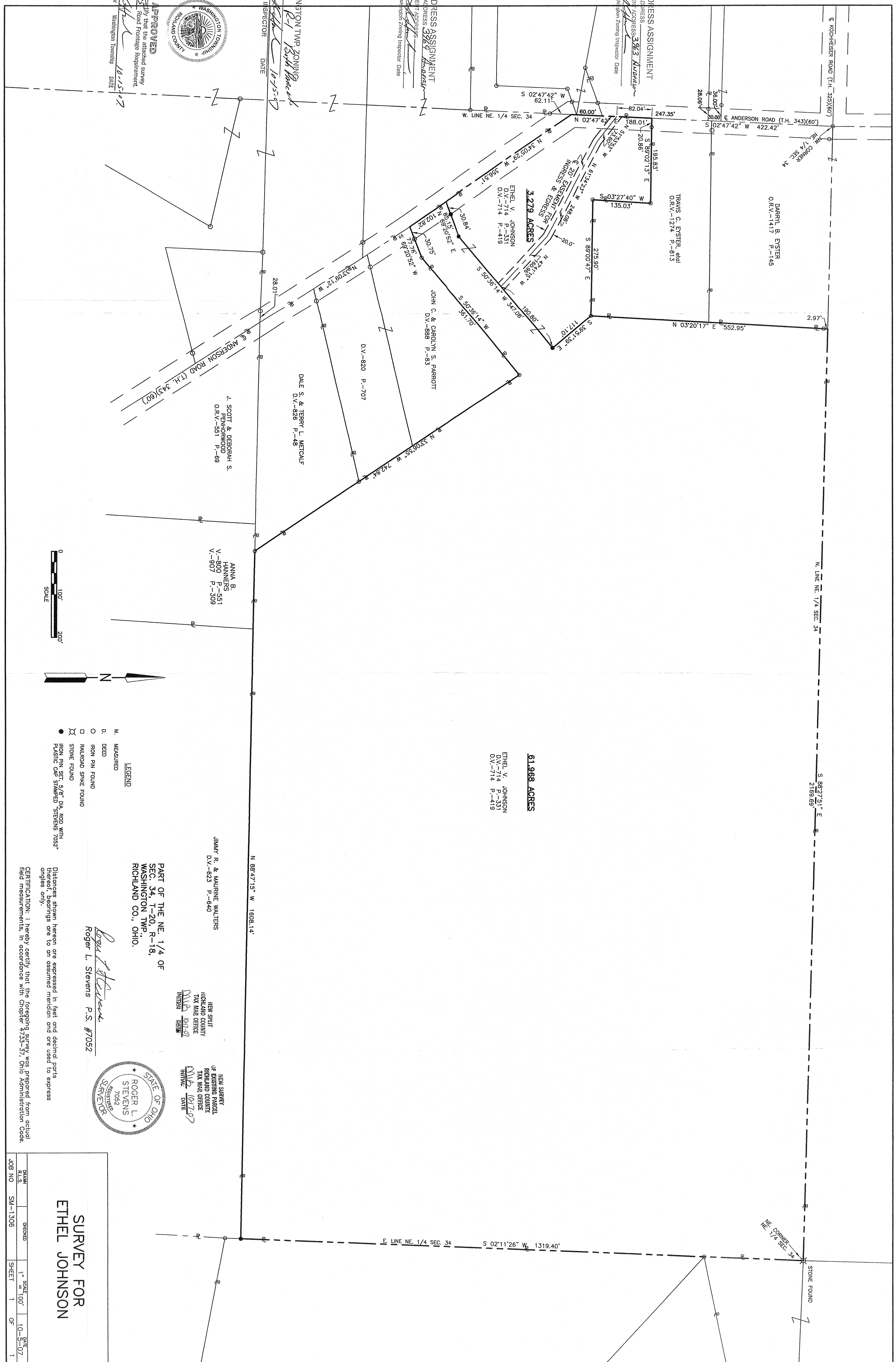

61.968 ACRES
 ETHEL V. JOHNSON
 D.V.-714 P.-331
 D.V.-714 P.-419

JIMMY R. & MAURINE WALTERS
 D.V.-623 P.-640

PART OF THE NE. 1/4 OF
 SEC. 34, T-20, R-18,
 WASHINGTON TWP.,
 RICHLAND CO., OHIO.

Roger L. Stevens P.S. #7052

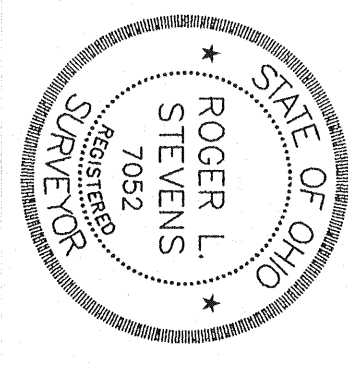

NEW SURVEY
 OF EXISTING PARCEL
 RICHLAND COUNTY
 TAX MAP OFFICE
 M.M.P. 10/12/07
 INITIAL DATE

- LEGEND
- M. MEASURED
 - D. DEED
 - O. IRON PIN FOUND
 - RAILROAD SPIKE FOUND
 - IRON PIN SET 5/8" DIA. ROD WITH PLASTIC CAP STAMPED "STEVENS 7052"

CERTIFICATION: I hereby certify that the foregoing survey was prepared from actual field measurements, in accordance with Chapter 4733-37, Ohio Administrative Code.

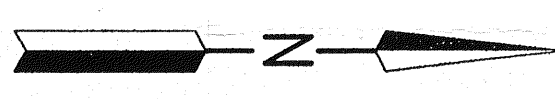
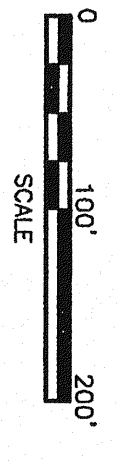

SURVEY FOR
 ETHEL JOHNSON

DRAWN	DATE
FILED	DATE
SM-1306	10-3-07
SHEET 1	OF 1