

MONROE TOWNSHIP  
N.E. & N.W. QTRS. SECTION 28  
T-22 N; R-17 W  
RICHLAND COUNTY, OHIO

SURVEYED FOR: J.C. MEYER REALTY

REFERENCES

DEED VOL. 735 PAGE 473  
DEED VOL. 839 PAGE 763  
DEED VOL. 912 PAGE 486  
DEED VOL. 914 PAGE 599

O.R. VOL. 28 PAGE 276  
O.R. VOL. 40 PAGE 87  
O.R. VOL. 991 PAGE 257  
O.R. VOL. 1359 PAGE 60

SURVEY BOOK "A" PAGE 396  
SURVEY BOOK "M" PAGE 225  
SURVEY BOOK "X" PAGE 131  
BEARINGS FROM GEODETIC NORTH

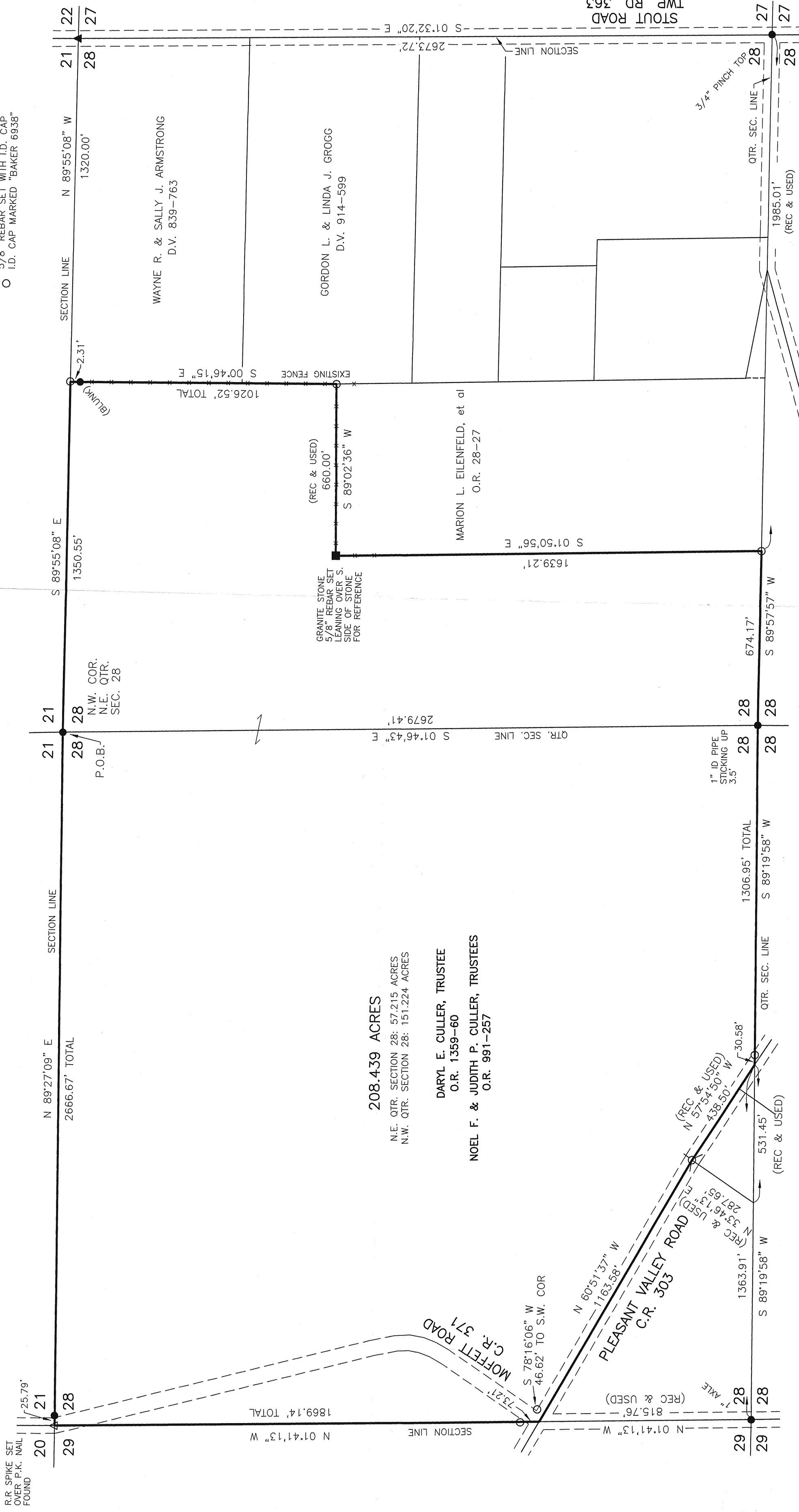

208.439 ACRES

N.E. QTR. SECTION 28: 57.215 ACRES  
N.W. QTR. SECTION 28: 151.224 ACRES

DARYL E. CULLER, TRUSTEE  
O.R. 1359-60  
NOEL F. & JUDITH P. CULLER, TRUSTEES  
O.R. 991-257

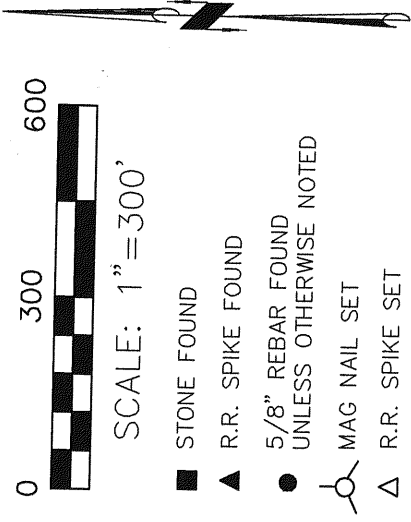

- STONE FOUND
- ▲ R.R. SPIKE FOUND
- 5/8" REBAR FOUND
- UNLESS OTHERWISE NOTED
- ⊗ MAG NAIL SET
- △ R.R. SPIKE SET
- 5/8" REBAR SET WITH I.D. CAP
- I.D. CAP MARKED "BAKER 6938"

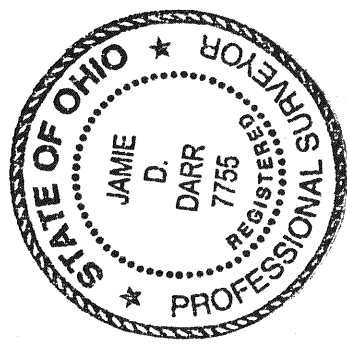

I CERTIFY THIS SURVEY TO BE CORRECT TO THE BEST OF MY KNOWLEDGE.  
JAMIE D. DARR  
DATE: AUG. 7, 2007  
JDD/VLC-DB  
P.S. 7795  
FILE NAME: WORK3\5-483-07\ERZ

NEW SURVEY  
OF EXISTING PARCEL  
RICHLAND COUNTY  
TAX MAP OFFICE  
8/15/07  
INITIAL DATE

DONALD C. BAKER SURVEYING  
138 N. CLAY STREET  
MILLERSBURG, OHIO 44654  
PH. 330-674-4788  
FAX 330-674-6027