

BEARINGS ARE BASED ON AN ASSUMED MERIDIAN AND ARE INTENDED TO BE USED FOR ANGULAR DETERMINATION ONLY

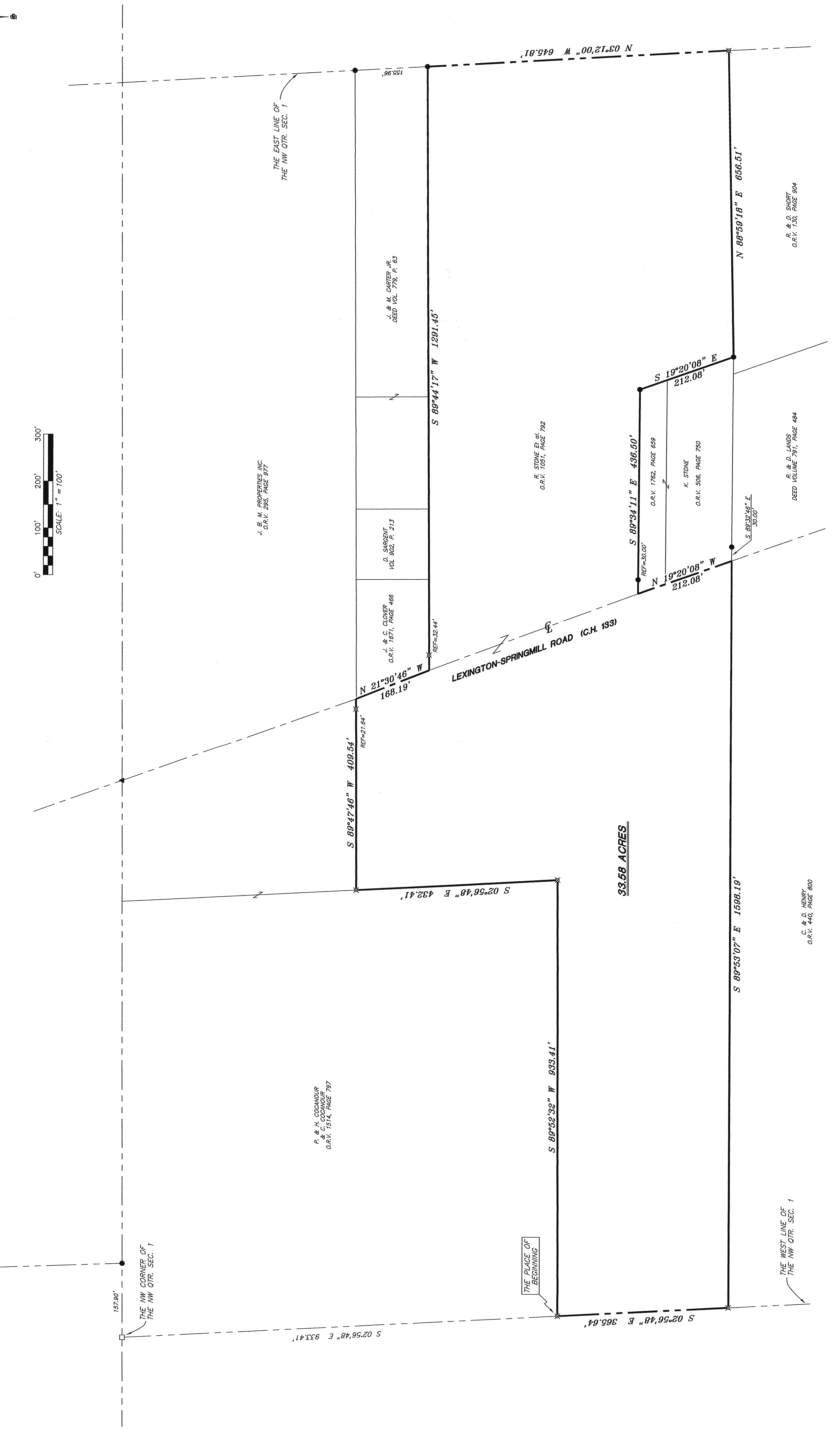

- LEGEND**
- IRON PIN FOUND
 - STONE FOUND
 - ▲ RAILROAD SPIKE FOUND
 - ✕ 5.0\"/>

NEW SURVEY OF EXISTING PARCEL RICHLAND COUNTY JIM MAR OFFICE

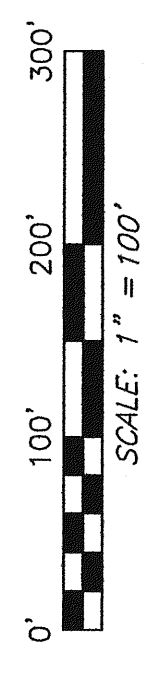
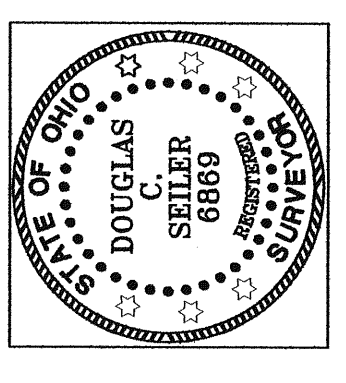

DATE: 8-1-07
INITIAL: [Signature]
DATE: [Signature]

DOUGLAS C. SEILER, PS.
SURVEYOR
25-1/2 E. HARTZMAN STREET
COLUMBUS, OHIO 43202
PHONE (614) 533-9944
FAX (614) 525-3996

SURVEY PLAT
STONE PROPERTY
PART NW QTR. SEC. 1, T-20, R-19
TROY TOWNSHIP
RICHLAND COUNTY, OHIO
DATE: JULY 26, 2007 SCALE: 1"=100'
STONE707