

LEGEND

- SURVEY MARKER FOUND WITH CAP STAMPED "RICHLAND ENG. RLS 7209".
- ◇ RAILROAD SPIKE FOUND
- IRON PIPE FOUND
- ⊕ P.K. NAIL FOUND
- ◆ MAG NAIL FOUND
- ⊙ MAG NAIL SET
- ⊙ DRILL HOLE SET
- ≡≡≡ MAINLINE RAILROAD
- RAILROAD SIDING
- FENCE
- GATE

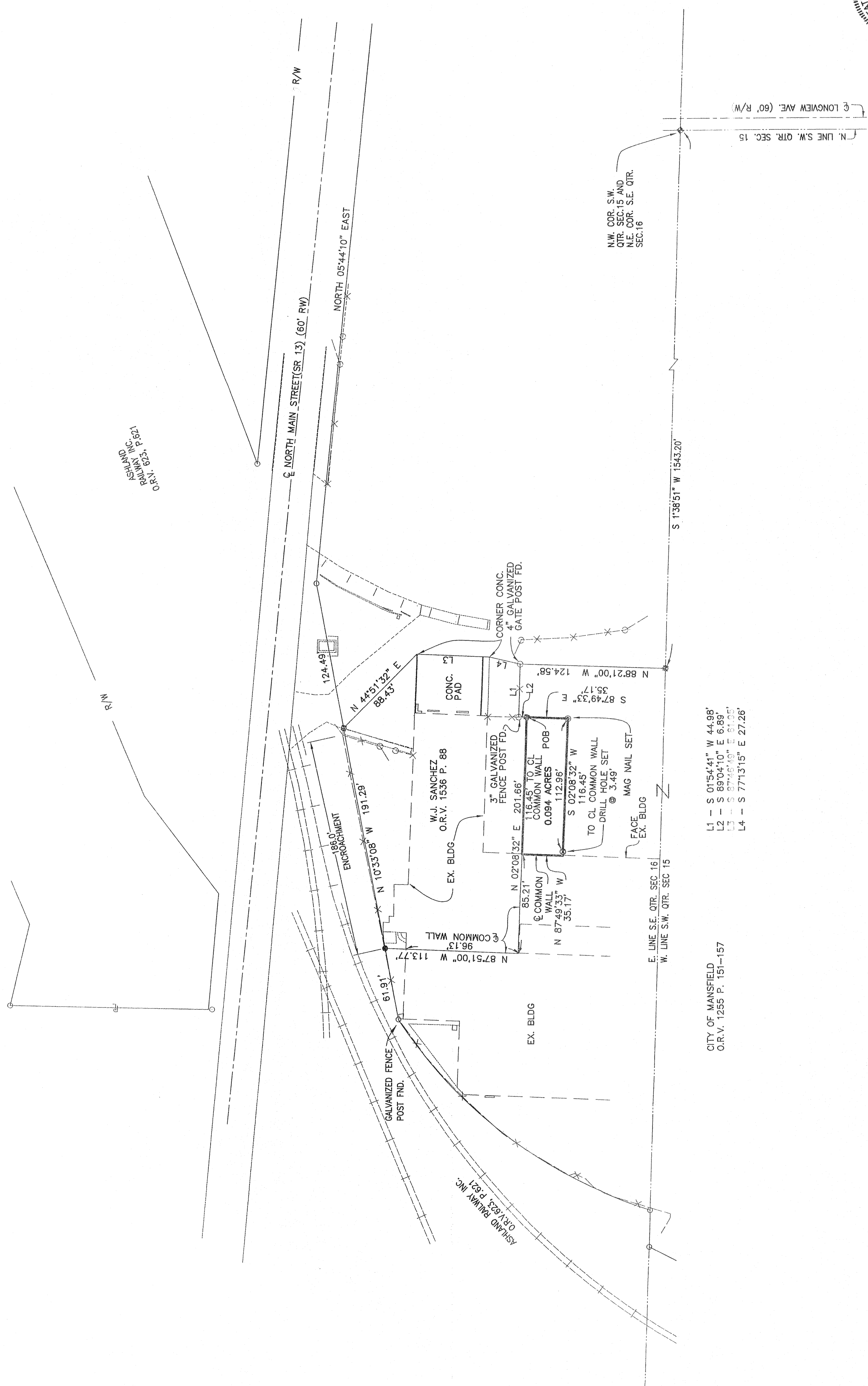

L1 - S 01°54'41" W 44.95'
 L2 - S 89°04'10" E 6.89'
 L3 - S 87°56'19" E 81.05'
 L4 - S 77°13'15" E 27.26'

CITY OF MANSFIELD
 O.R.V. 1255 P. 151-157

N.W. COR. SW
 QTR. SEC. 15 AND
 N.E. COR. S.E. QTR.
 SEC. 16

ALL BEARINGS ARE BASED ON THE EAST RIGHT OF WAY LINE OF NORTH MAIN STREET(S.R. 13) BEING NORTH 05°44'10" EAST AS RECORDED IN OFFICIAL RECORD VOLUME 331, PAGE 64.

NEW SPLIT
 RICHLAND COUNTY
 TAX MAP OFFICE
 11/14/07
 MUST TRANSFER
 BEFORE 12/31/07
 (F-4-r)

Robert J. McAuley
 ROBERT J. MCAULEY
 RLS 7209

11/04/2007
 DATE

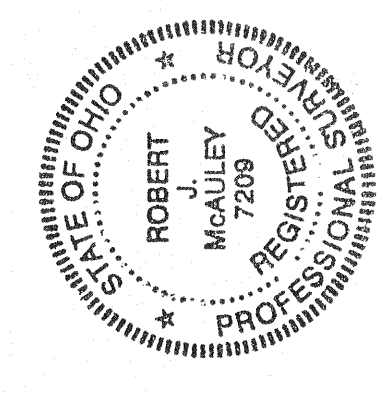

NOTE: NOT ALL TOPO IS SHOWN ON THIS DRAWING.

RICHLAND ENGINEERING LIMITED
 28 NORTH PARK STREET MANSFIELD, OHIO 44902
 PH. 419-524-0074 FAX. 419-524-1812

**SURVEY FOR THE
 CITY OF MANSFIELD**

Situated in the City of Mansfield, County of Richland, State of Ohio, and being a part of the Southeast Quarter of Section 16, Township 21 North, Range 18 West.