

STATE OF OHIO, COUNTY OF RICHLAND,
TOWNSHIP OF MADISON, BEING THE EAST 135'
OF S/L 47, BAHL ALLOTMENT, P.B. 7, PG. 21.

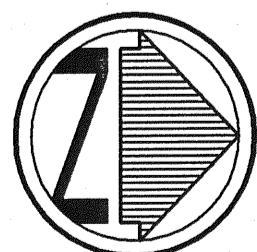

BASIS OF BEARINGS
THE BASIS OF BEARINGS FOR THIS SURVEY IS ASSUMED.

LEGEND	
(XXXXXX" & DISTANCE)	RECORD BEARING & DISTANCE
XXXXXX"	OBSERVED OR SET BEARING & DISTANCE
●	MONUMENT FOUND, SIZE & TYPE AS INDICATED.
○	5/8" REBAR, 30 INCHES IN LENGTH, WITH 1D. CAP CBA SET

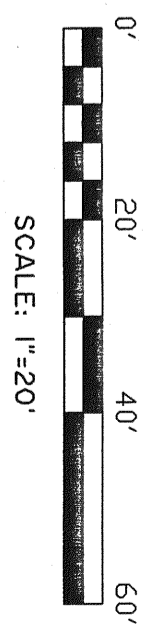
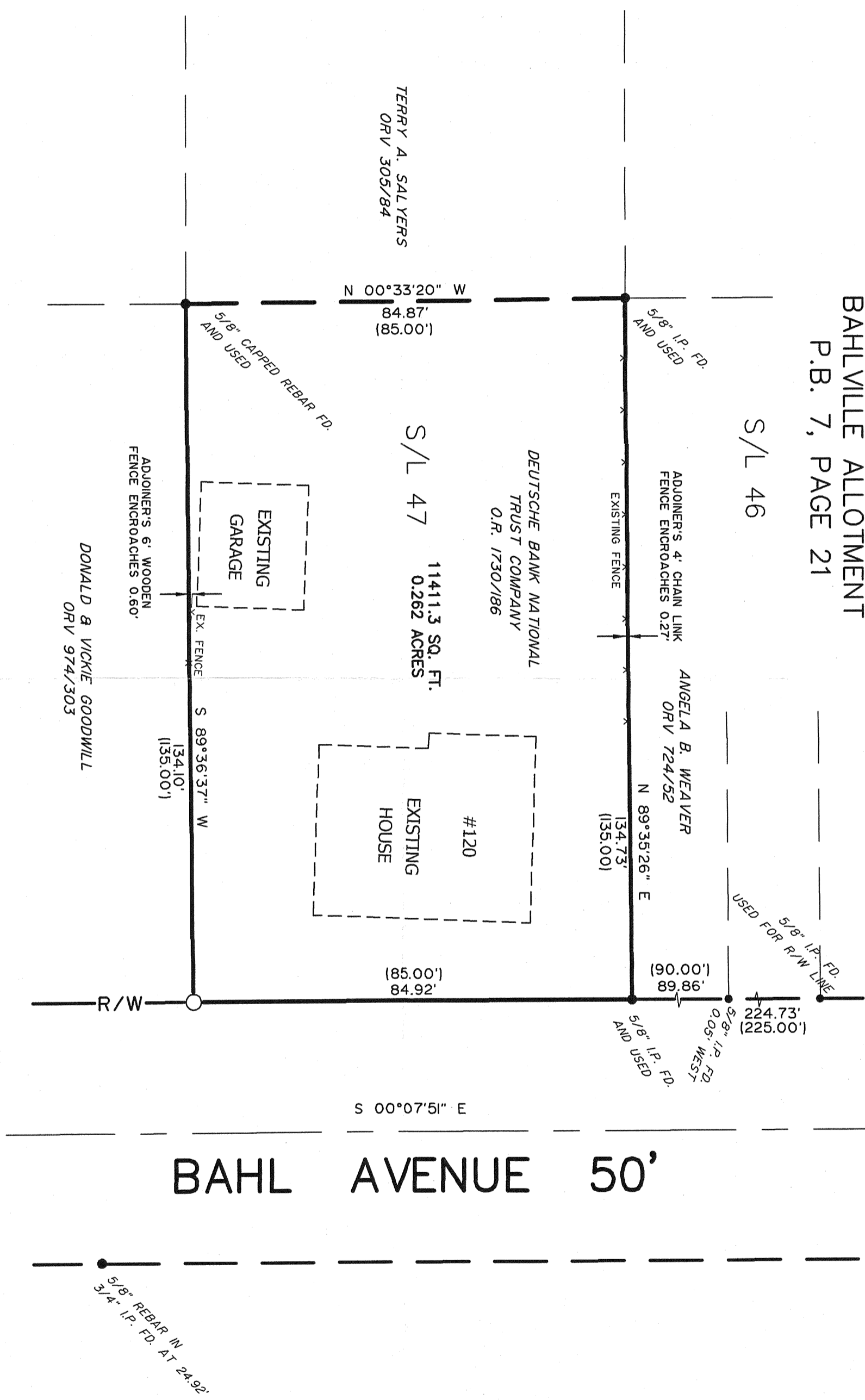

NOTE: DIMENSIONS SHOWN HEREON ARE GIVEN IN FEET AND DECIMAL PARTS THEREOF.

NOTE: THIS SURVEY WAS PREPARED WITHOUT BENEFIT OF A TITLE REPORT AND NO SEARCH OF THE PUBLIC RECORDS WAS MADE FOR EASEMENTS, RIGHT-OF-WAYS, ET CETERA.

I HEREBY DECLARE THAT I HAVE SURVEYED THE LAND SHOWN ON THIS PLAT, AND HAVE FOUND OR SET THE PINS AND MONUMENTS SHOWN ON THIS PLAT.

JOSEPH A. CORALL
CAMPBELL & ASSOCIATES, INC.

5/23/07
DATE

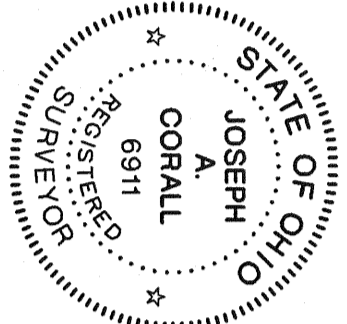

NEW SURVEY OF EXISTING PARCEL
RICHLAND COUNTY TAX MAP OFFICE
DATE 5/23/07
INITIAL

BOUNDARY SURVEY
DEUTSCHE BANK NATIONAL TRUST COMPANY
120 BAHL AVENUE
MANSFIELD, OHIO

CAMPBELL & ASSOCIATES, INC.
Surveying · Engineering
(330) 945-4117
www.campbellsurvey.com

1923 Bailey Road Suite A Cuyahoga Falls, Ohio 44221

Date: 5/23/2007
By: JM
Scale: 1" = 20'
Job: 20070087
Sheet 1 of 1