

PLAT OF SURVEY
 STATE OF OHIO
 COUNTY OF RICHLAND
 TOWNSHIP OF WORTHINGTON
 SOUTHWEST QUARTER SECTION 6
 TOWNSHIP 21, RANGE 17

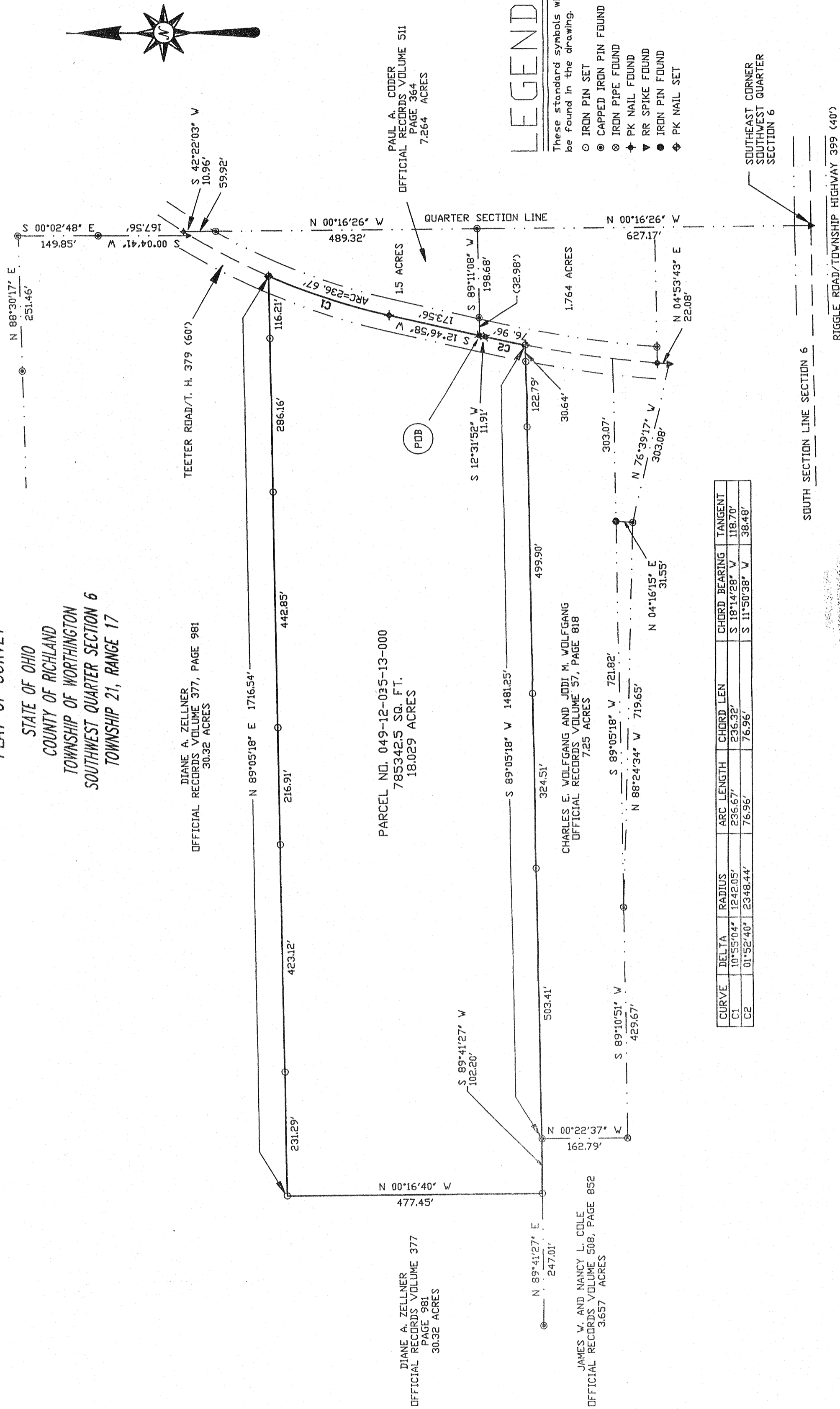

DIANE A. ZELLNER
 OFFICIAL RECORDS VOLUME 377, PAGE 981
 30.32 ACRES

PARCEL NO. 049-12-035-13-000
 785342.5 SQ. FT.
 18,029 ACRES

JAMES W. AND NANCY L. COLE
 OFFICIAL RECORDS VOLUME 508, PAGE 852
 3,657 ACRES

CHARLES E. WOLFGANG AND JODI M. WOLFGANG
 OFFICIAL RECORDS VOLUME 57, PAGE 818
 725 ACRES

PAUL A. CODER
 OFFICIAL RECORDS VOLUME 511
 PAGE 364
 7,264 ACRES

LEGEND
 These standard symbols will be found in the drawing.

- IRON PIN SET
- ⊙ CAPPED IRON PIN FOUND
- ⊙ IRON PIPE FOUND
- ⬄ PK NAIL FOUND
- ⬄ RR SPIKE FOUND
- IRON PIN FOUND
- ⬄ PK NAIL SET

CURVE	DELTA	RADIUS	ARC LENGTH	CHORD LEN	CHORD BEARING	TANGENT
C1	10°55'04"	1242.05'	236.67'	236.32'	S 18°14'28" W	118.70'
C2	01°52'40"	2348.44'	76.96'	76.96'	S 11°50'38" W	38.48'

I HEREBY CERTIFY THAT THIS PLAT IS TRUE AND CORRECT TO THE BEST OF MY KNOWLEDGE AND THAT IT WAS PREPARED FROM AN ACTUAL FIELD SURVEY OF THE PREMISES.

Kenneth R. Strahl
 KENNETH R. STRAHL R. S. # 5146 DATE 11/29/99

NEW SURVEY OF EXISTING PARCEL RICHLAND COUNTY TAX MAP OFFICE

EAL 5-30-07
 INITIAL DATE
 AS TO "AS" OWNERS

NOTES:
 BEARINGS: ALL BEARINGS ARE FOR ANGLE CALCULATIONS ONLY AND ARE NOT BASED ON TRUE OR MAGNETIC NORTH.
 PINS: ALL IRON PINS SET ARE 5/8" X 30" IN LENGTH REBAR WITH YELLOW PLASTIC IDENTIFICATION CAPS LABELED "CAPERTON ASSOC 5146".
 PERTINENT DOCUMENTS: DEEDS OF RECORD AND THE RICHLAND COUNTY TAX MAPS, SURVEYS K-11 AND I-442.

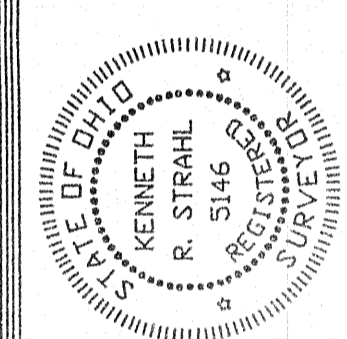

CAPERTON & ASSOCIATES
 SURVEYING AND CARTOGRAPHY
 8850 ZUERCHER ROAD, APPLE CREEK, OHIO 44606
 TELEPHONE (330) 359-6204

A RESURVEY FOR LAURA A. KELLER
 OFFICIAL RECORDS VOLUME 506, PAGE 62
 18.4 ACRES
 PARCEL NO. 049-12-035-13-000

DRAWN T. CAPERTON DATE 01/12/99
 CHECKED K. STRAHL APPROVED
 SAVE NAME C:\SURV\WORK\BOWCLUB.DWG

0