

E. KLUNE REV. TRUST
O.R.V. 303, PAGE 917

M. & C. KLUNE
O.R.V. 160, PAGE 82

E. & L. HORNIAK
O.R.V. 1275, PAGE 635

G. MOLLICA
O.R.V. 346, PAGE 815

G. & C. HEYMAN
O.R.V. 1246, PAGE 486

M. HANLON
O.R.V. 1447, PAGE 654

D. & M. BIRD
DEED VOLUME 758, PAGE 485

R. & J. BRICKER
DEED VOLUME 859, PAGE 490

D. GRASSICK
O.R.V. 1385, PAGE 672

J. & D. FLEHNINGER
DEED VOLUME 758, PAGE 473

E. & E. ALKTER
DEED VOLUME 650, PAGE 57

9.99 ACRES

J. & B. BECHTLER
(DEED VOLUME 671, PAGE 267)

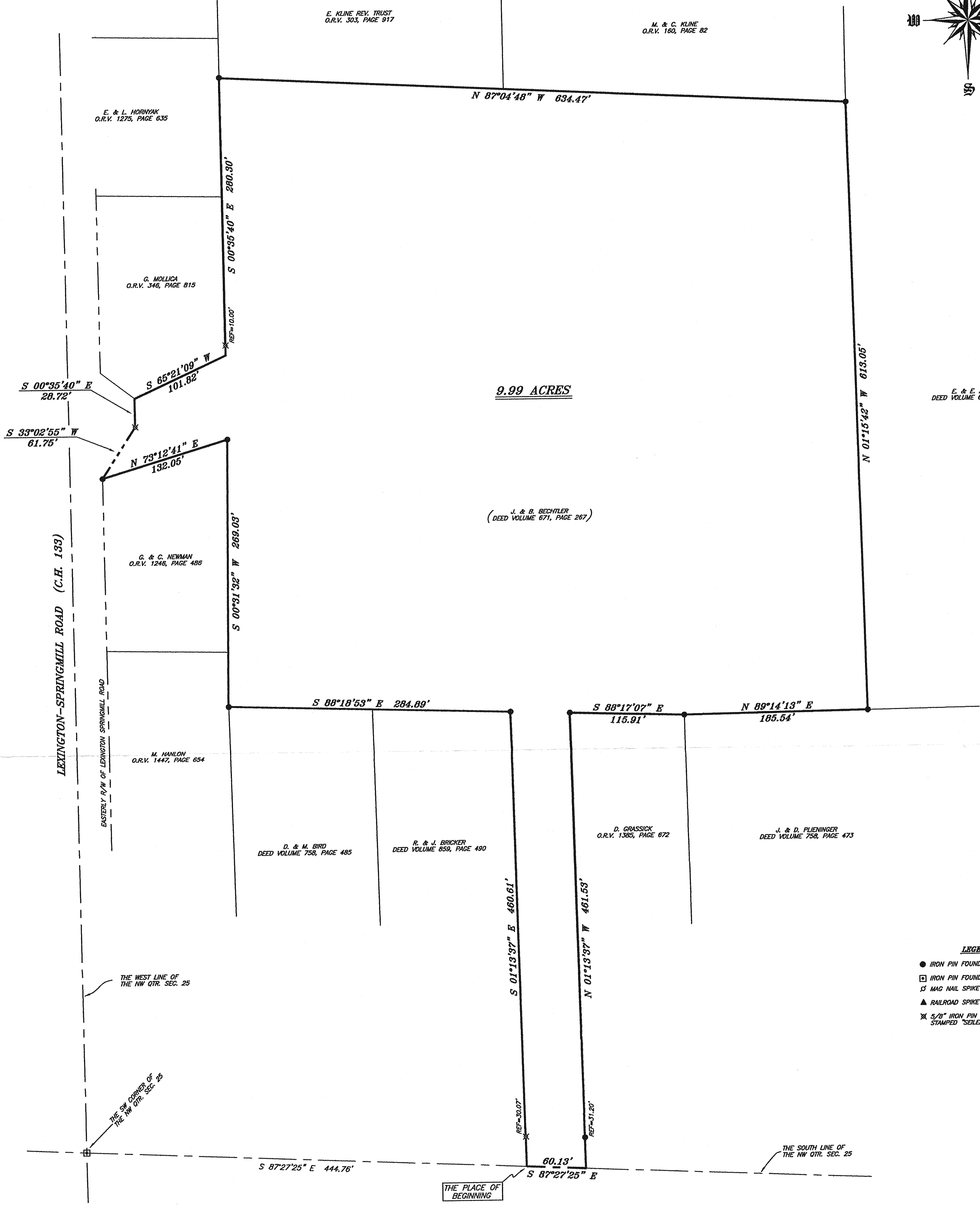

- LEGEND**
- IRON PIN FOUND
 - IRON PIN FOUND IN MONUMENT BOX
 - † MAG NAIL SPIKE SET
 - ▲ RAILROAD SPIKE FOUND
 - ✕ 5/8" IRON PIN SET WITH CAP STAMPED "SEILER AND CRAG, INC."

NEW SURVEY
OF EXISTING PARCEL
RICHLAND COUNTY
TAX MAP OFFICE
5807
INITIAL DATE

BEARINGS ARE BASED ON SURVEY CO-34 ON FILE AT THE
RICHLAND COUNTY TAX MAP OFFICE AND ARE INTENDED
TO BE USED FOR ANGULAR DETERMINATION ONLY

Douglas C. Seiler
SURVEY BY: DOUGLAS C. SEILER 75 6889
SEILER & CRAG SURVEYING INC.
250-1/2 NORTH MAIN STREET
MANSFIELD, OHIO 44902
(419) 753-5644
FAX (419) 525-3699



SURVEY PLAT FOR	
BECHTLER	
PART NW QTR. SEC. 25, T-21, R-19 SPRINGFIELD TOWNSHIP RICHLAND COUNTY, OHIO	
DATE: APRIL 25, 2007	SCALE: 1"=50'
BECHTLER	