

LEGEND

- IRON PIN FOUND
- ⊕ 2" MAG NAIL SPIKE SET
- △ RAILROAD SPIKE SET
- ⊗ 5/8" IRON PIN SET WITH CAP STAMPED "SEILER AND CRAIG, INC."

BEARINGS ARE BASED ON AN ASSUMED MERIDIAN AND ARE INTENDED TO BE USED FOR ANGULAR DETERMINATION ONLY

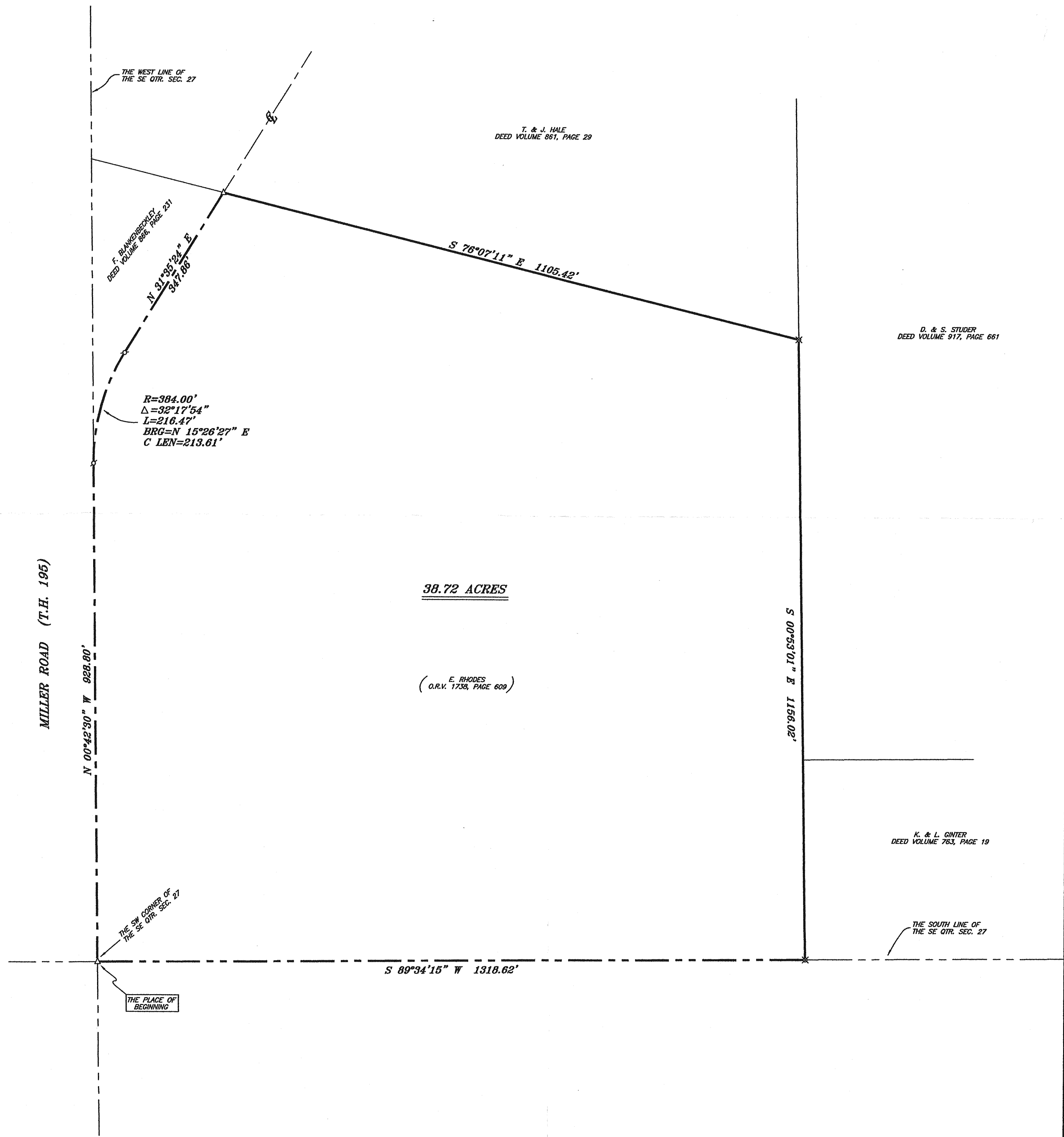

38.72 ACRES

(E. RHODES
O.R.V. 1738, PAGE 609)

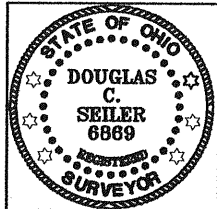

NEW SURVEY
OF EXISTING PARCEL
RICHLAND COUNTY
TAX MAP OFFICE
MCS 5807
INITIAL DATE

Douglas C. Seiler
SURVEY BY: DOUGLAS C. SEILER P.S. #6689
BY SEILER & CRAIG SURVEYING INC.
33-1/2 NORTH MAIN STREET
MANSFIELD, OHIO 44820
(419) 525-3644
FAX (419) 525-3686

SURVEY PLAT FOR	
RHODES	
PART SE QTR. SEC. 27, T-23, R-19	
CASS TOWNSHIP	
RICHLAND COUNTY, OHIO	
DATE: APRIL 25, 2007	SCALE: 1"=100'
RHODES07	