

SURVEY PLAT FOR
 ALT
 PART SE & NE QTR. SEC. 36, T-23,
 R-19, CASS TOWNSHIP
 RICHLAND COUNTY, OHIO
 DATE: APRIL 13, 2007
 SCALE: 1"=100'
 ALTD151707

SURVEY BY: DOUGLAS SELER PS #6889
 5542 NORTH MAIN STREET
 MANVEL, OHIO 44022
 (419) 525-3844
 FAX (419) 525-3898

NEW SPILT
 RICHLAND COUNTY
 TAX MAP OFFICE
 5/16/07

STATE OF OHIO
 SURVEYOR
 DOUGLAS
 SELER
 6889

Exempt from Subdivision
 Regulations. No Plat Required.
 4/27/2007
 Shelby City Engineer
 Bob Anderson

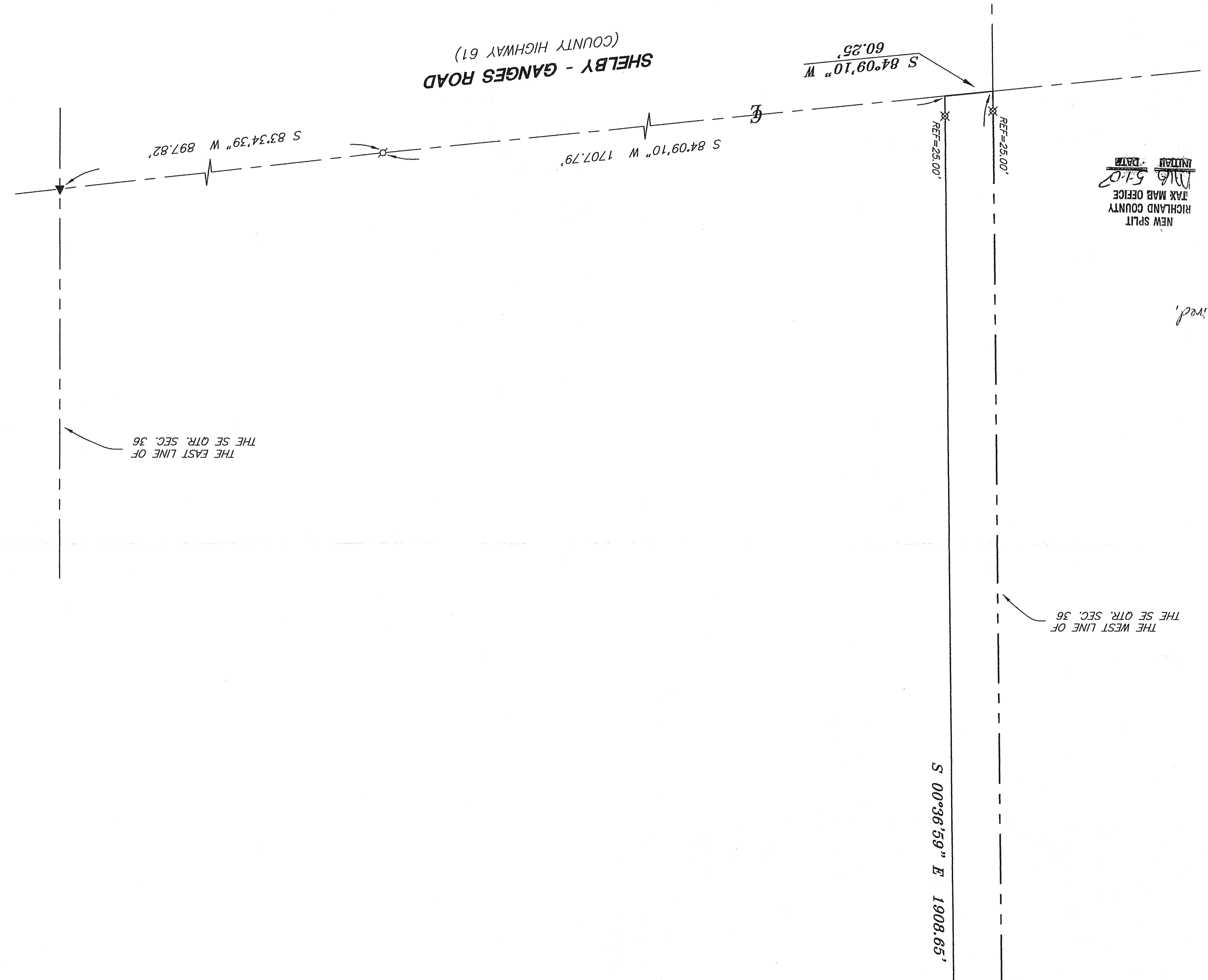

LEGEND

- IRON PIN FOUND
- ⊕ MAG NAIL SPIKE SET
- WOODEN CORNER POST FOUND
- ▲ RAILROAD SPIKE FOUND
- ⊗ 5/8" IRON PIN SET WITH CAP

"X" STAMPED "SELER AND CRAIG, INC."

B. ALT
 DEED VOLUME 917, PAGE 778

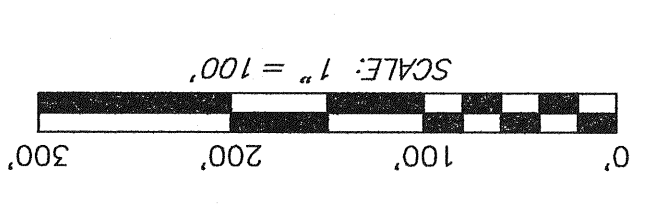
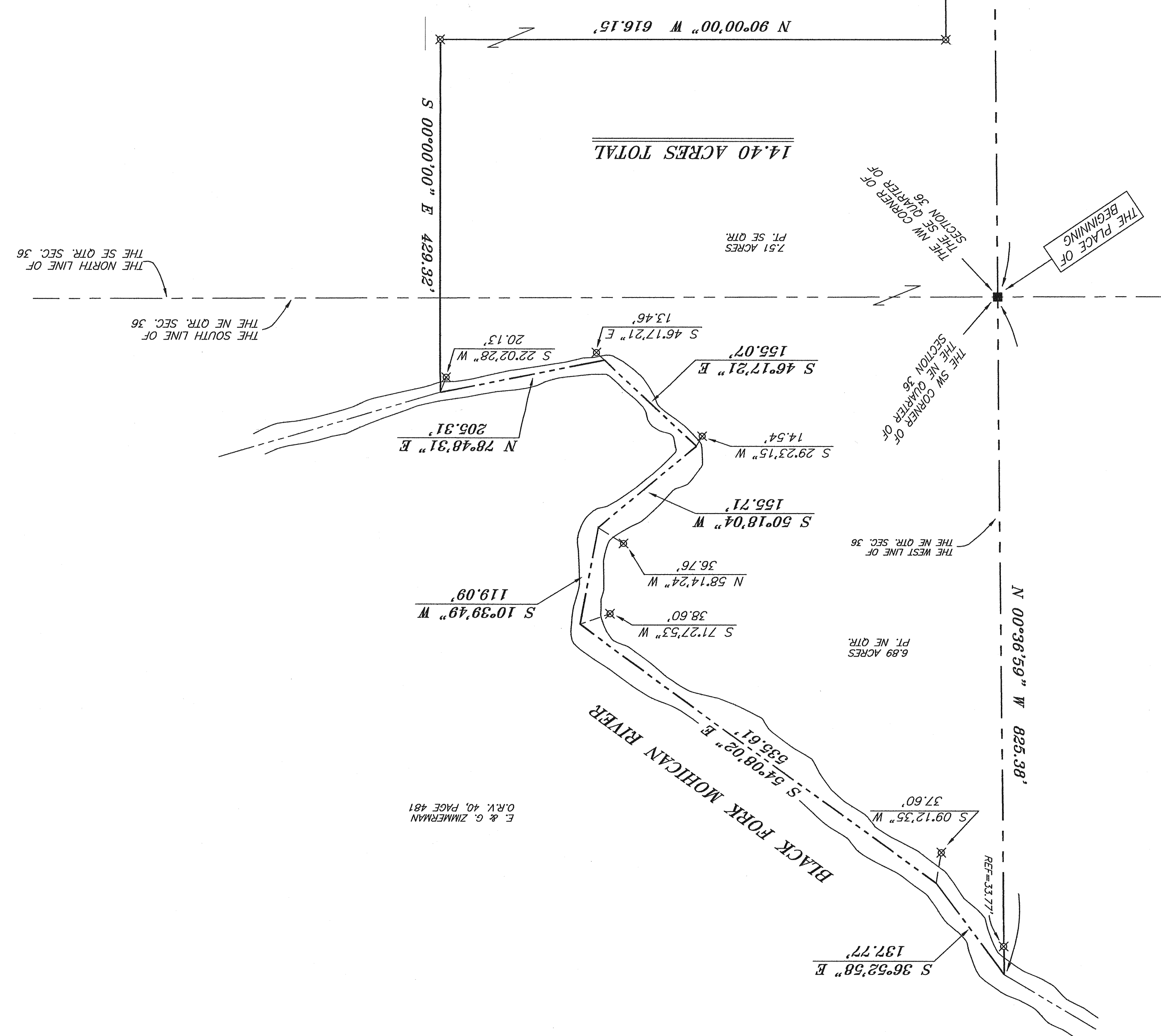

BEARINGS ARE BASED ON AN ASSUMED
 MERIDIAN AND ARE INTENDED TO BE
 USED FOR ANGULAR DETERMINATION ONLY

