

LINE	BEARING	DISTANCE-M	DISTANCE-D
L1	N 06°40'03" E	35.95'	
L2	N 06°24'07" E	159.51'	159.11'
L3	S 76°31'08" W	26.59'	26.52'
L4	N 06°24'07" E	154.41'	154'
L5	S 83°35'53" E	41.50'	41.5'
L6	S 84°55'17" E	106.81'	
L7	S 06°47'29" W	50.00'	47'

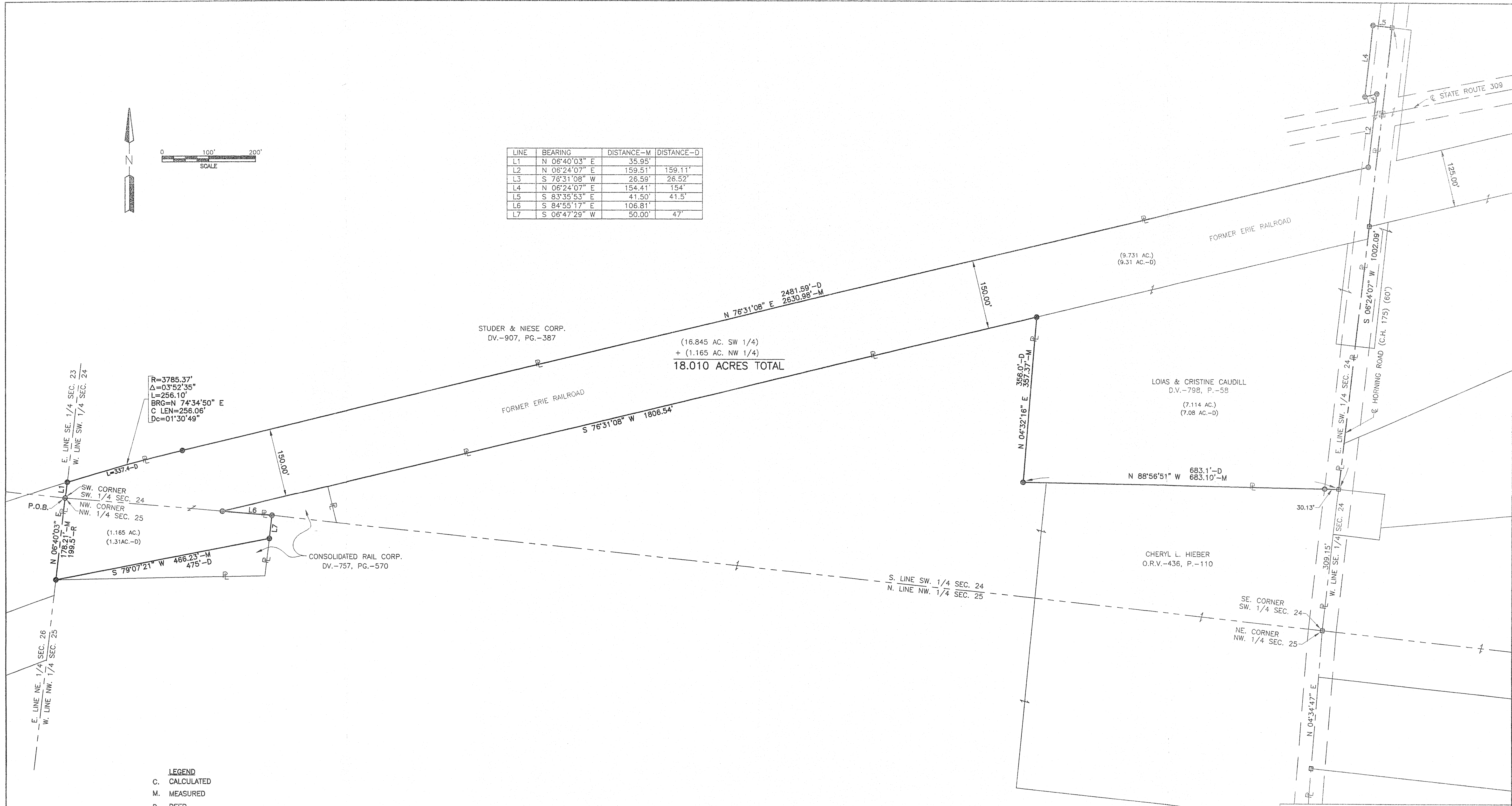

R=3785.37'
 Δ=03°52'35"
 L=256.10'
 BRG=N 74°34'50" E
 C LEN=256.06'
 Dc=01°30'49"

- LEGEND**
- C. CALCULATED
 - M. MEASURED
 - D. DEED
 - IRON PIN FOUND
 - MONUMENT BOX FOUND
 - ▣ RAILROAD SPIKE FOUND
 - RAILROAD SPIKE SET
 - IRON PIN SET, 5/8" DIA. ROD WITH PLASTIC CAP STAMPED "S.J.L.I.N.C."

Distances shown hereon are expressed in feet and decimal parts thereof, bearings are based on survey F-2-186 on file at the Richland County Tax Map Office.

Roger L. Stevens
 Roger L. Stevens P.S. #7052

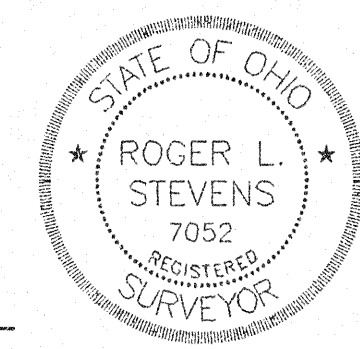

SHAFER, JOHNSTON, LICHTENWALTER & ASSOCIATES, INC.
 CONSULTING ENGINEERS - SURVEYORS
 MANSFIELD OHIO WOODSTER

SURVEY FOR CAUDILL
 PART OF THE SW 1/4 SEC. 24
 PART OF THE NW 1/4 SEC. 25
 T-20 N, R-20 W, SANDUSKY TWP.
 RICHLAND CO., OHIO

NEW SURVEY OF EXISTING PARCEL RICHLAND COUNTY TAX MAP OFFICE
 INITIALS DATE

DRAWN N.B.R.	CHECKED R.L.S.	1" SCALE = 100'	DATE 4-6-07
JOB NO SM-1873	SHEET 1	OF 1	