

PLAT OF BOUNDARY SURVEY
DON SWANGER
 PARTS OF THE NORTHWEST QUARTER, SECTION TEN(10)
 TOWNSHIP TWENTY-TWO(22), RANGE NINETEEN(19)
 JACKSON TOWNSHIP, RICHLAND COUNTY, OHIO

DETAIL - 1" = 80'

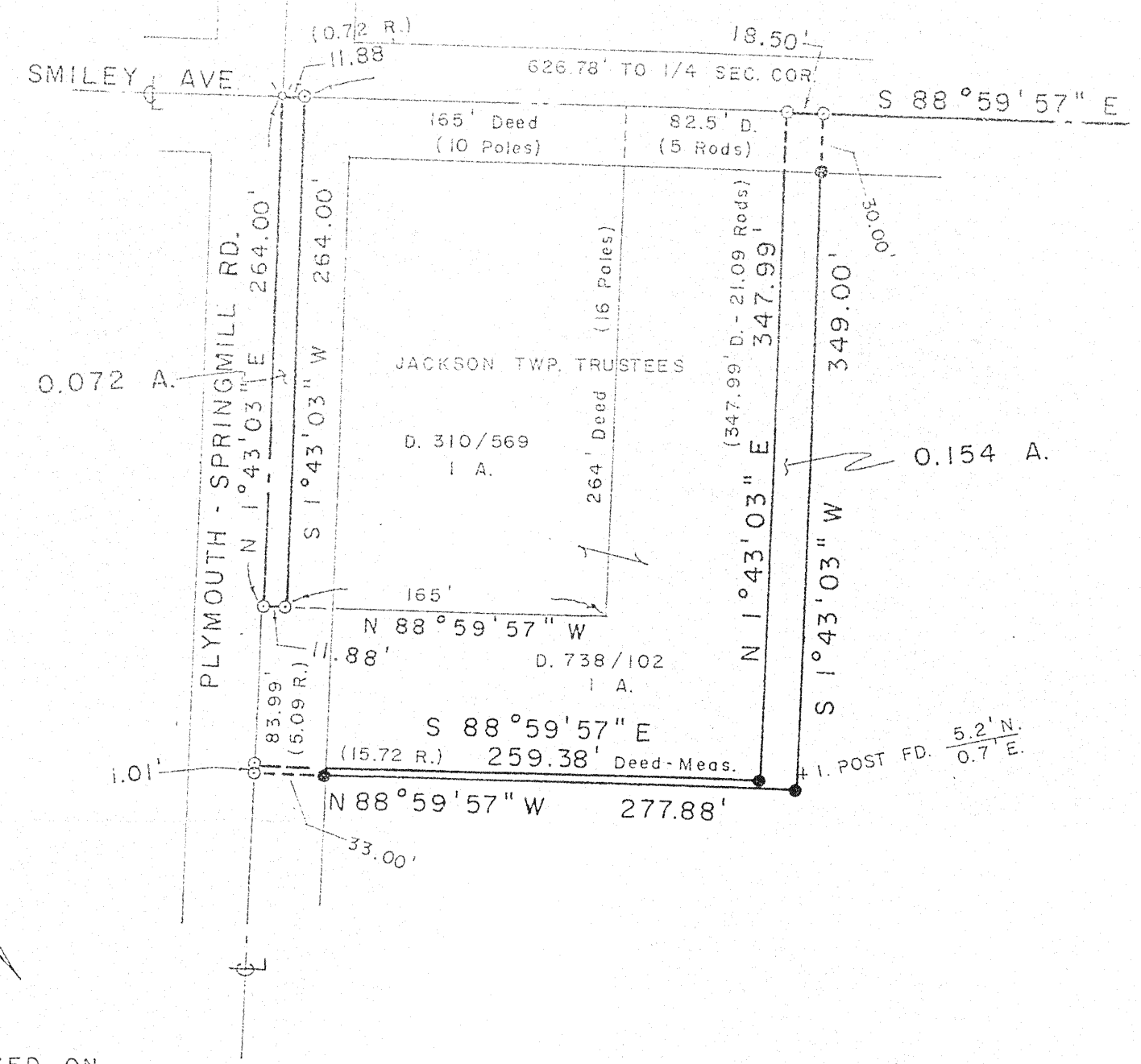
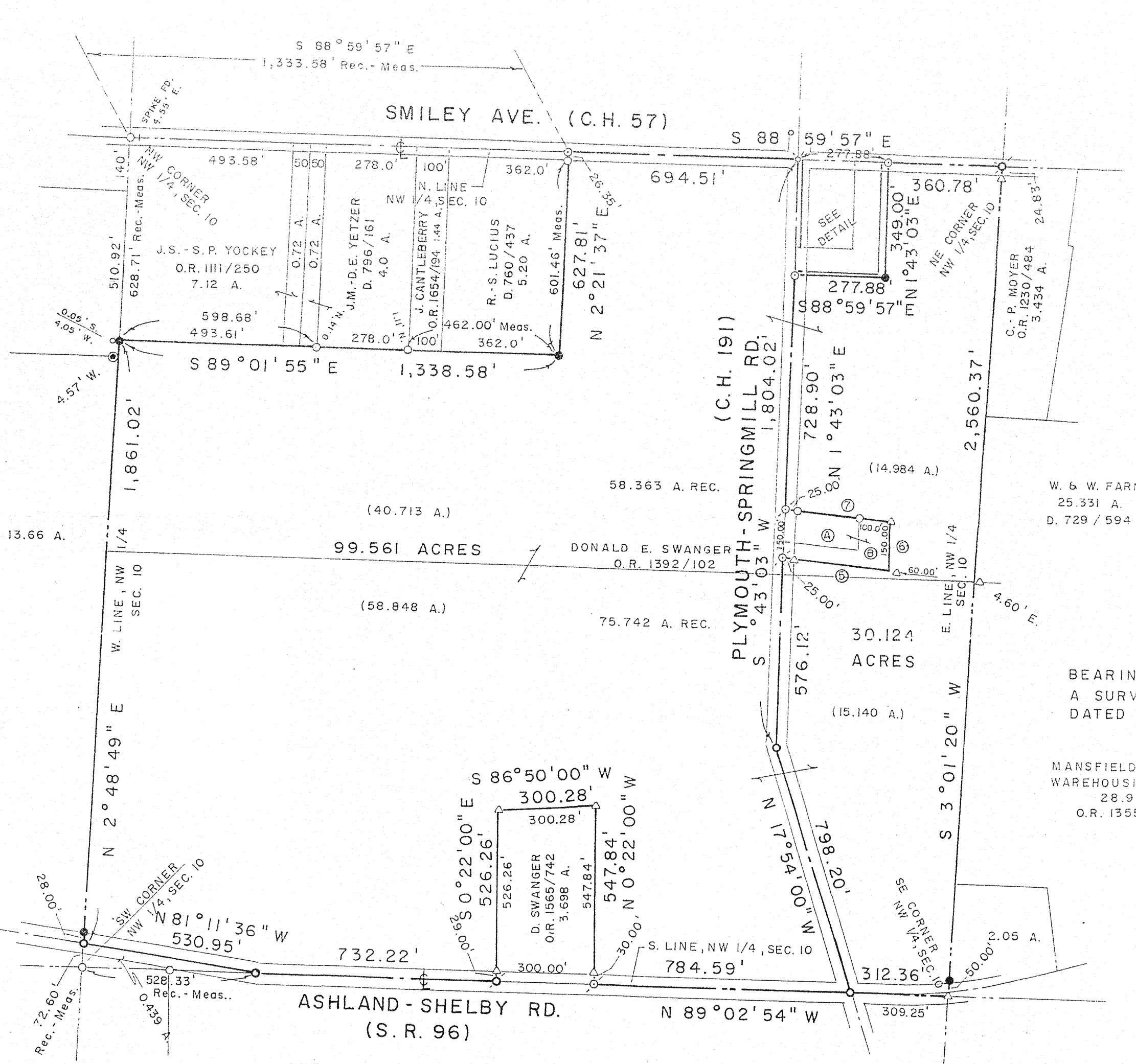

BEARINGS ARE BASED ON
 A SURVEY BY KERG SURVEYING,
 DATED AUGUST 13, 2005.

LEGEND

- IRON PIPE FOUND
- △ IRON PIN FOUND
- ▽ DRILLHOLE & "V" FOUND
- CONCRETE MONUMENT FOUND
- MAGNAIL FOUND
- SURVEY SPIKE FOUND
- MAGNAIL SET
- SURVEY SPIKE SET
- 5/8" IRON PIN SET WITH CAP STAMPED "C. KERG, RLS 7152"

PREPARED BY
KERG SURVEYING

Charles A. Kerg
 CHARLES A. KERG
 REGISTERED OHIO SURVEYOR 7152
 DATE: JANUARY 23, 2007

NEW SPLIT
 RICHLAND COUNTY
 TAX MAP OFFICE
 INITIAL: *MLB* DATE: *2.21.07*

NEW SURVEY
 OF EXISTING PARCEL
 RICHLAND COUNTY
 TAX MAP OFFICE
 INITIAL: *MLB* DATE: *2.21.07*

- ⓐ DONALD E. SWANGER
 O.R. 1565/742 0.607 A.
- ⓑ DONALD E. SWANGER
 O.R. 958/796 0.53 A.
- ⓐ S 84° 01' 10" E 330.00'
- ⓑ N 1° 43' 03" E 150.00'
- ⓒ N 84° 01' 10" W 330.00'

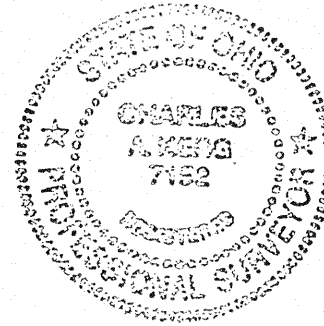
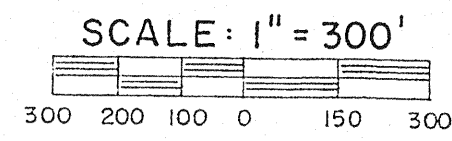

Chris Ash
 Jackson Twp Zoning
 Feb, 14th 2007