

BEARINGS ARE BASED ON AN ASSUMED MERIDIAN AND ARE INTENDED TO BE USED FOR ANGULAR DETERMINATION ONLY.

LEXINGTON-SPRINGMILL ROAD

WALKER LAKE ROAD

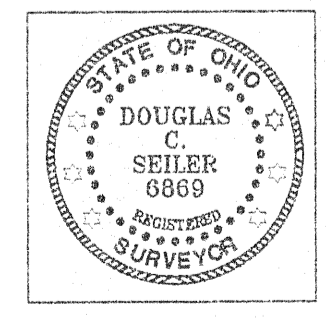
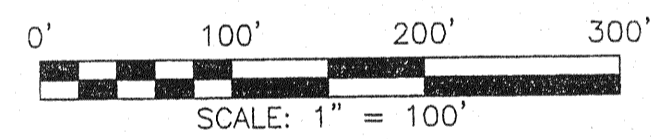
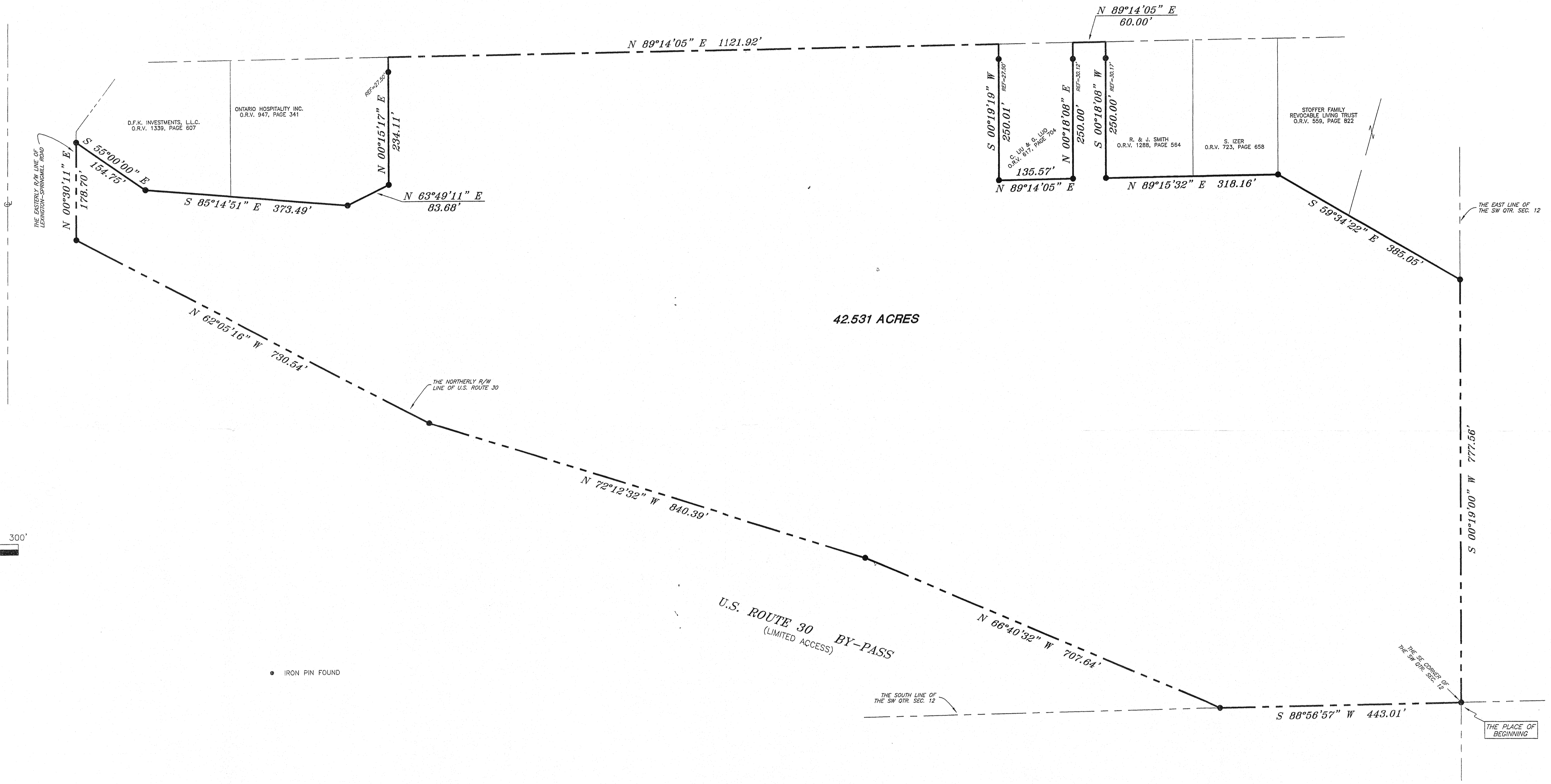

Douglas C. Seiler Professional Surveyor #6869
for Seiler & Craig Surveying, Inc.
52 1/2 North Main Street
Mansfield, Ohio 44902
telephone (419) 525-3644
fax (419) 525-3696

NEW SURVEY
OF EXISTING PARCEL
RICHLAND COUNTY
TAX MAP OFFICE
EAS 1-22-07
INITIAL DATE

SURVEY PLAT
PART SW QTR. SECTION 12, T-21 N, R- 19 W
CITY OF ONTARIO, OHIO

Scale: 1" = 100' Date: January 20, 2007

menards107/surveys