

NORTH

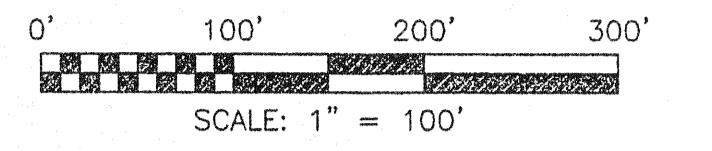

WALKER LAKE ROAD (C.H. 164)

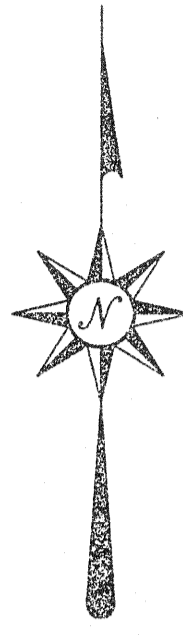
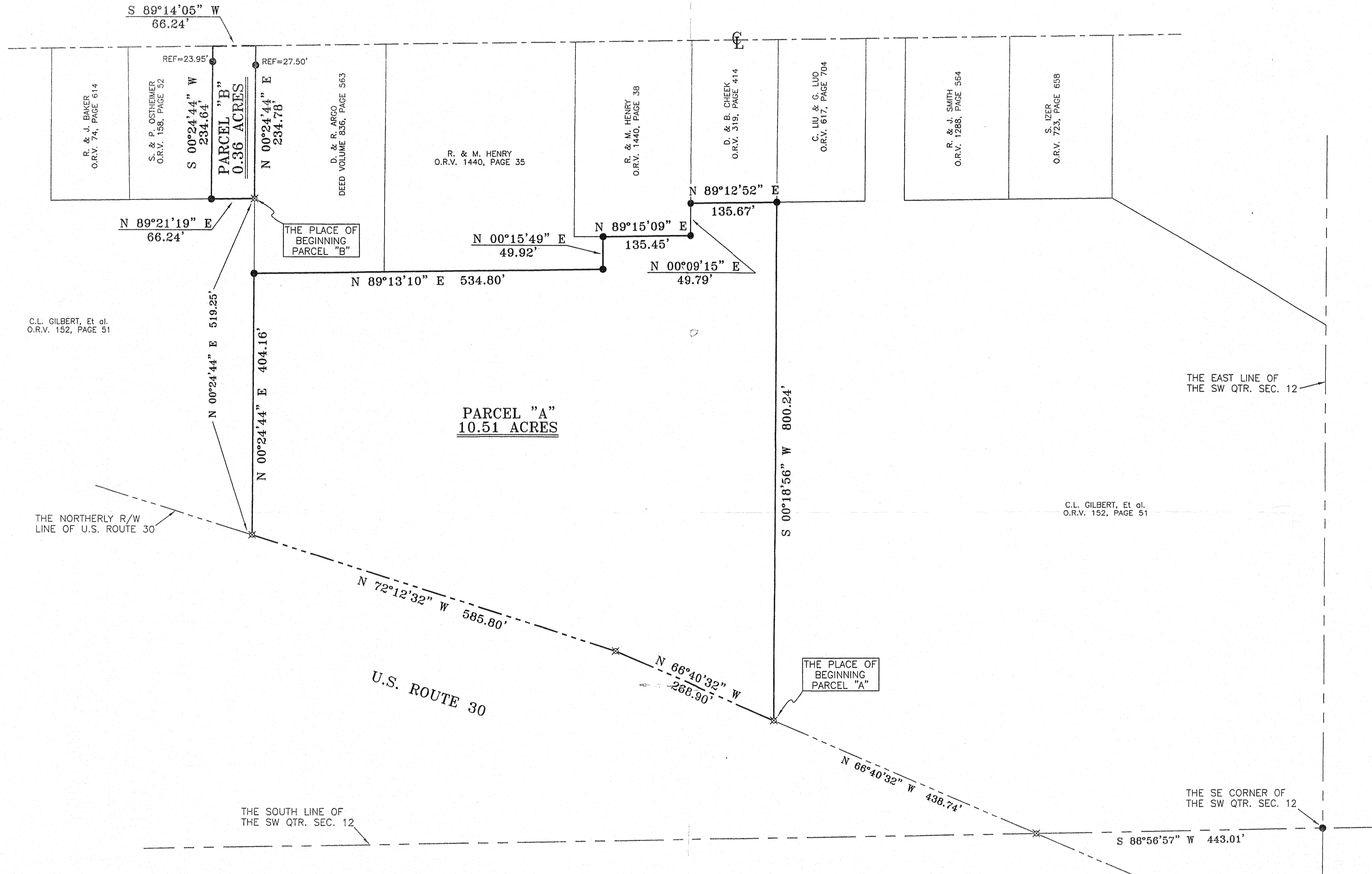

BEARINGS ARE BASED ON AN ASSUMED MERIDIAN

C.L. GILBERT, Et al.
O.R.V. 152, PAGE 51

THE NORTHERLY R/W
LINE OF U.S. ROUTE 30

C.L. GILBERT, Et al.
O.R.V. 152, PAGE 51

THE EAST LINE OF
THE SW QTR. SEC. 12

THE PLACE OF
BEGINNING
PARCEL "A"

THE SE CORNER OF
THE SW QTR. SEC. 12

LEGEND

- IRON PIN FOUND
- ▲ RR SPIKE FOUND
- ⋈ MAG NAIL SPIKE SET
- ⊗ IRON PIN SET WITH CAP STAMPED "SEILER AND CRAIG INC."

Douglas C. Seiler
 SURVEYED BY: DOUGLAS C. SEILER PS #6869
 FOR SEILER & CRAIG SURVEYING INC.
 52-1/2 NORTH MAIN STREET
 MANSFIELD, OHIO 44902
 (419) 525-3644
 FAX (419) 525-3696

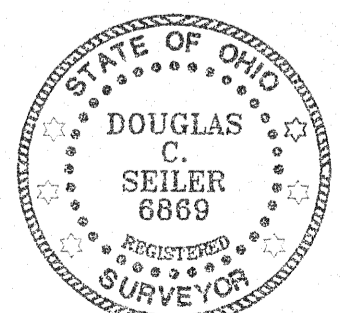

CITY OF ONTARIO
 APPROVED
 DATE Jan. 18, 2007
 ZONING INSPECTOR
Dallas Strickler
 NEW SPLIT
 HIGHLAND COUNTY
 TAX MAP OFFICE
 FILED 1-19-07
 INITIAL DATE

SURVEY PLAT FOR
DONLEY
 PART SW QTR. SEC. 12, T-21, R-19
 CITY OF ONTARIO
 RICHLAND COUNTY, OHIO
 DATE: JANUARY 8, 2007 SCALE: 1"=100'
 MENARDS06