

BEARINGS ARE BASED ON SURVEY V-263 ON FILE AT THE RICHLAND COUNTY TAX MAP OFFICE AND ARE INTENDED TO BE USED FOR ANGULAR DETERMINATION ONLY.

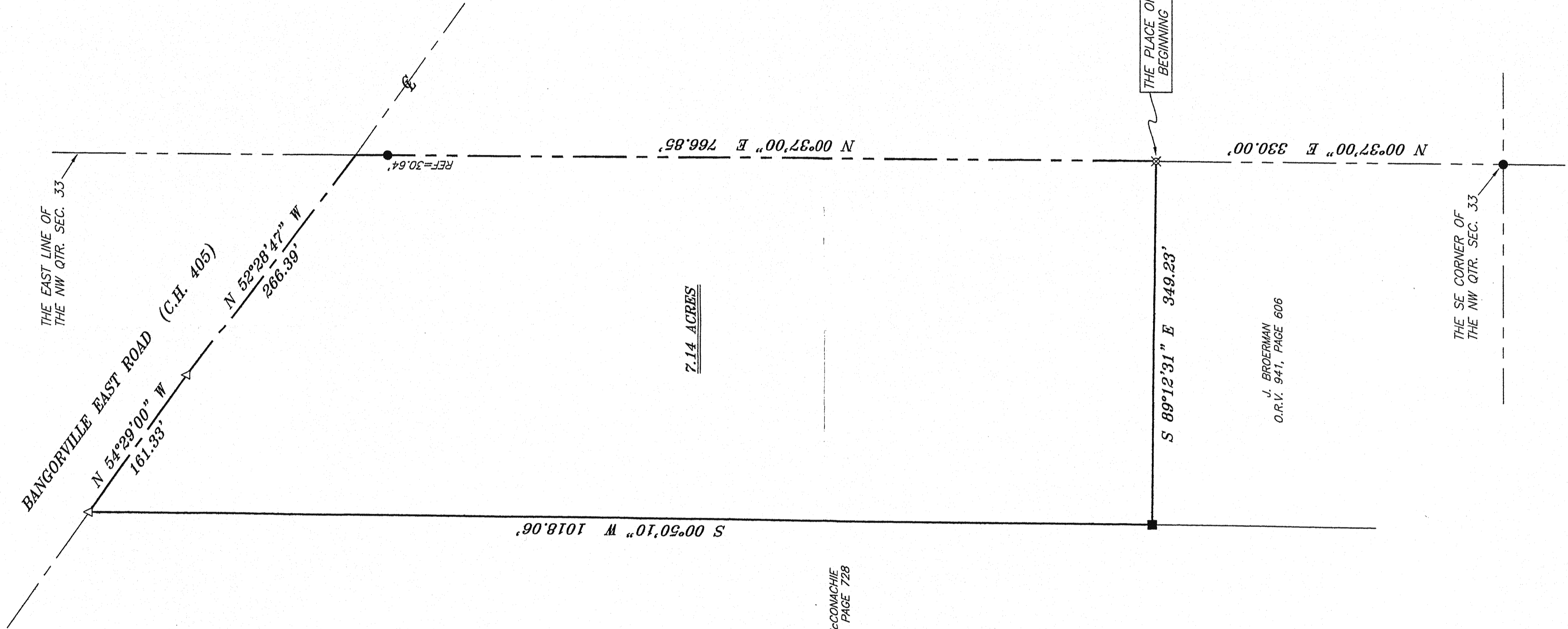

R. & S. McCOMACHIE
O.R.V. 372, PAGE 728

J. BROERMAN
O.R.V. 941, PAGE 606

- LEGEND**
- IRON PIN FOUND
 - WOODEN CORNER POST FOUND
 - △ RAILROAD SPIKE SET
 - ⊗ 5/8" IRON PIN SET WITH CAP STAMPED "SEILER AND CRAIG, INC."

NEW SURVEY
OF EXISTING PARCEL
RICHLAND COUNTY
TAX MAP OFFICE
INITIAL DATE

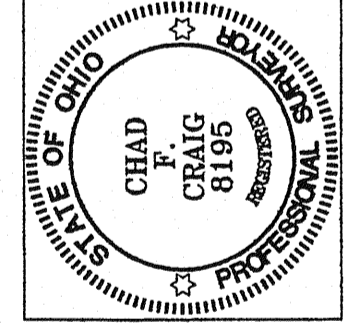

Chad F. Craig
SURVEY BY: CHAD F. CRAIG, P.S. #8195
FOR SEILER & CRAIG SURVEYING, INC.
52-1/2 NORTH MAIN STREET
MANSFIELD, OHIO 44902
(419) 525-3644
FAX (419) 525-3696

SURVEY PLAT FOR
PROPERTY TRANSFER
PART NW QTR. SEC. 33, T-19, R-18
JEFFERSON TOWNSHIP
RICHLAND COUNTY, OHIO
DATE: SEPT. 22, 2006
SCALE: 1"=80'
267BANGRVL