

BEARINGS ARE BASED ON AN ASSUMED MERIDIAN

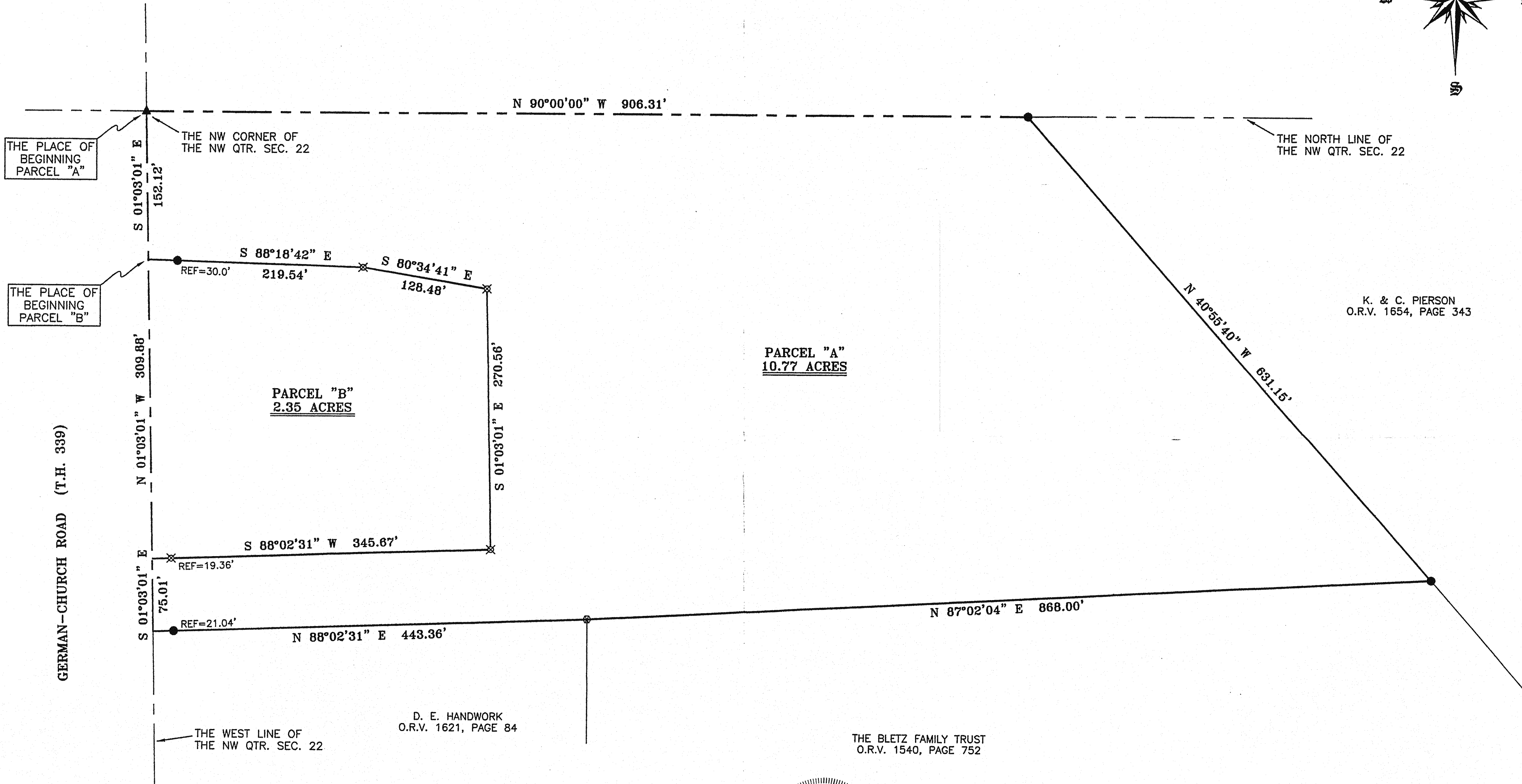
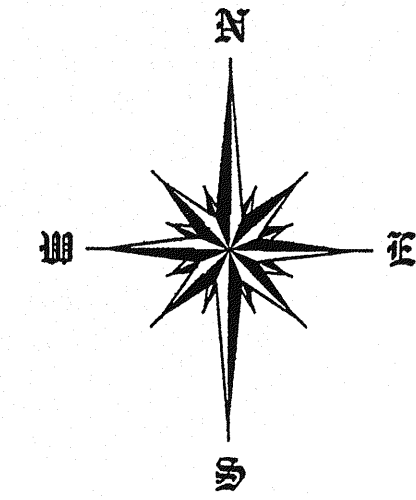

K. & C. PIERSON
O.R.V. 1654, PAGE 343

PARCEL "A"
10.77 ACRES

PARCEL "B"
2.35 ACRES

GERMAN-CHURCH ROAD (T.H. 339)

D. E. HANDWORK
O.R.V. 1621, PAGE 84

THE BLETZ FAMILY TRUST
O.R.V. 1540, PAGE 752

NEW SPLIT
RICHLAND COUNTY
TAX MAP OFFICE
MIB 9-25-06
INITIAL DATE

NEW SURVEY
OF EXISTING PARCEL
RICHLAND COUNTY
TAX MAP OFFICE
MIB 9-25-06
INITIAL DATE

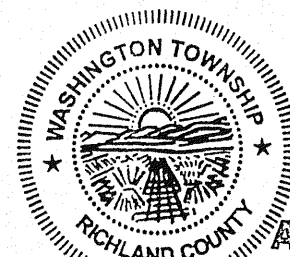

APPROVED

I hereby certify that the attached survey meets the 25 Road Frontage Requirement.
[Signature] 9-25-06
Zoning Inspector Washington Township DATE

"A" ADDRESS ASSIGNMENT
NEW ADDRESS _____
PRESENT ADDRESS 285 German Ch Rd
[Signature] 9-25-06
Washington Zoning Inspector Date

LEGEND

- IRON PIN FOUND
- ⊗ AXEL FOUND
- ▲ RAILROAD SPIKE FOUND
- ⊗ 5/8" IRON PIN SET WITH CAP STAMPED "SEILER AND CRAIG, INC."

[Signature of Douglas C. Seiler]

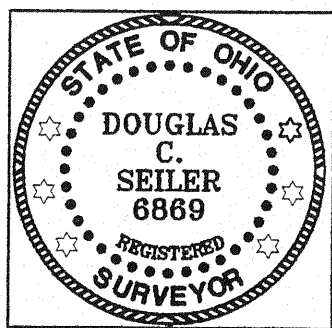

SURVEY BY: DOUGLAS C. SEILER PS. #6869
FOR SEILER & CRAIG SURVEYING INC.
52-1/2 NORTH MAIN STREET
MANSFIELD, OHIO 44902
(419) 525-3644
FAX (419) 525-3696

WASHINGTON TWP. ZONING "R-1"
[Signature] 9-25-06
ZONING INSPECTOR DATE

"B" ADDRESS ASSIGNMENT
NEW ADDRESS _____
PRESENT ADDRESS 285 German Ch Rd
[Signature] 9-25-06
Washington Zoning Inspector Date

SURVEY PLAT FOR	
HAMILTON	
PART NW QTR. SEC. 22, T-20, R-18	
WASHINGTON TOWNSHIP	
RICHLAND COUNTY, OHIO	
DATE: SEPT. 6, 2006	SCALE: 1"=80'
GERCHRCH06	