

NORTH

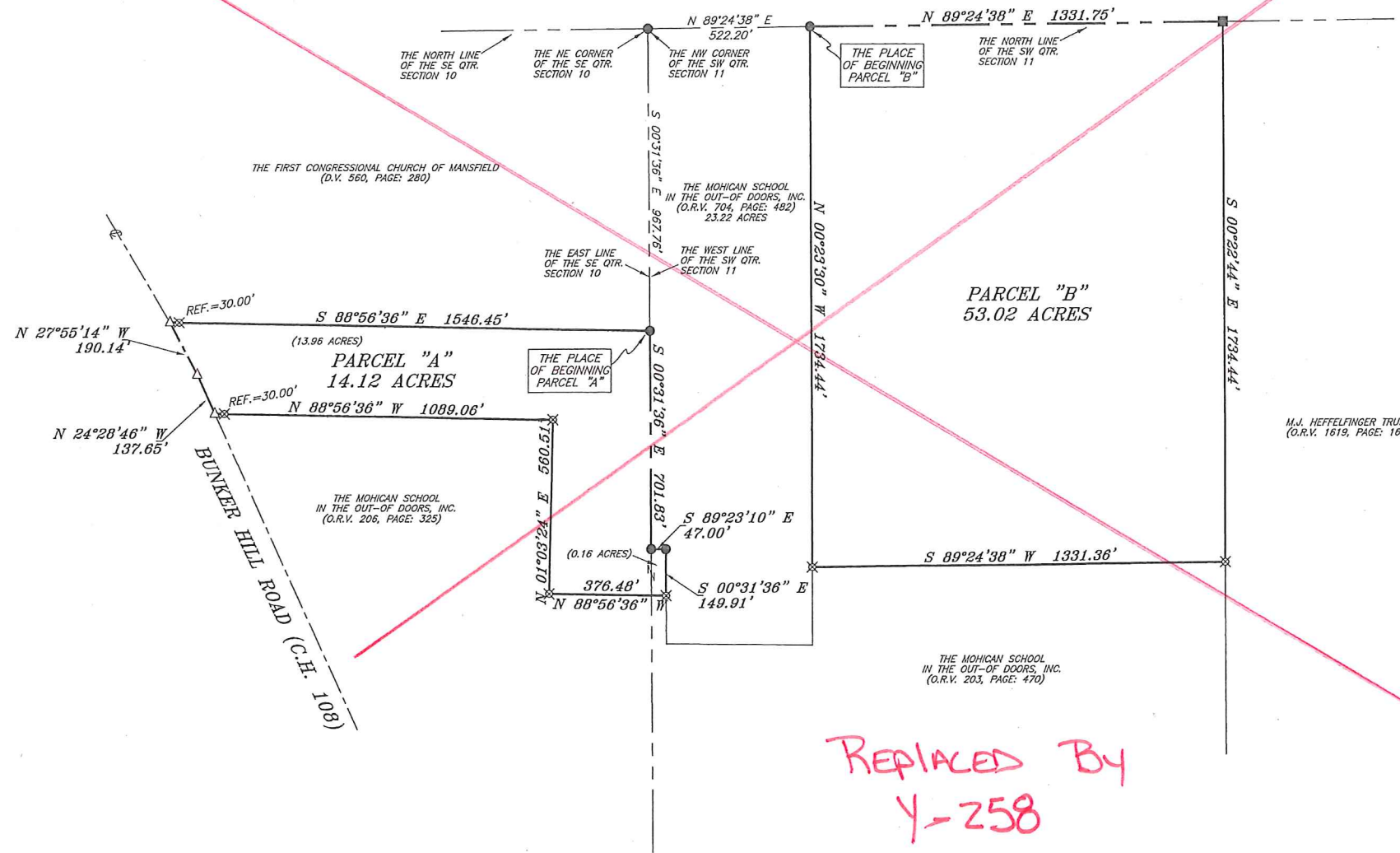

BEARINGS ARE BASED ON AN ASSUMED MERIDIAN AND ARE INTENDED TO BE USED FOR ANGULAR DETERMINATION ONLY.

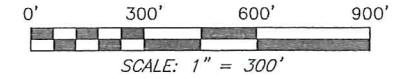

NEW SPLIT
RICHLAND COUNTY
TAX MAP OFFICE
MFB 8-31-06
INITIAL DATE

Chad F. Craig
SURVEY BY: CHAD F. CRAIG P.S. #8195
for SEILER & CRAIG SURVEYING INC.
52-1/2 NORTH MAIN STREET
MANSFIELD, OHIO 44902
(419) 525-3644
FAX (419) 525-3696



- LEGEND**
- IRON PIN FOUND
 - WOODEN FENCE POST FOUND
 - △ RAILROAD SPIKE SET
 - ⊗ 5/8" IRON PIN SET WITH CAP STAMPED "SEILER AND CRAIG, INC."

SURVEY PLAT FOR
PROPERTY TRANSFER

PART SE QTR. SECTION 10 & PART SW QTR. SECTION 11, T-21, R-17 WORTHINGTON TOWNSHIP, RICHLAND COUNTY, OHIO

DATE: AUGUST 24, 2006 SCALE: 1"=300'
