

BEARINGS ARE BASED ON AN ASSUMED MERIDIAN AND ARE INTENDED TO BE USED FOR ANGULAR DETERMINATION ONLY.

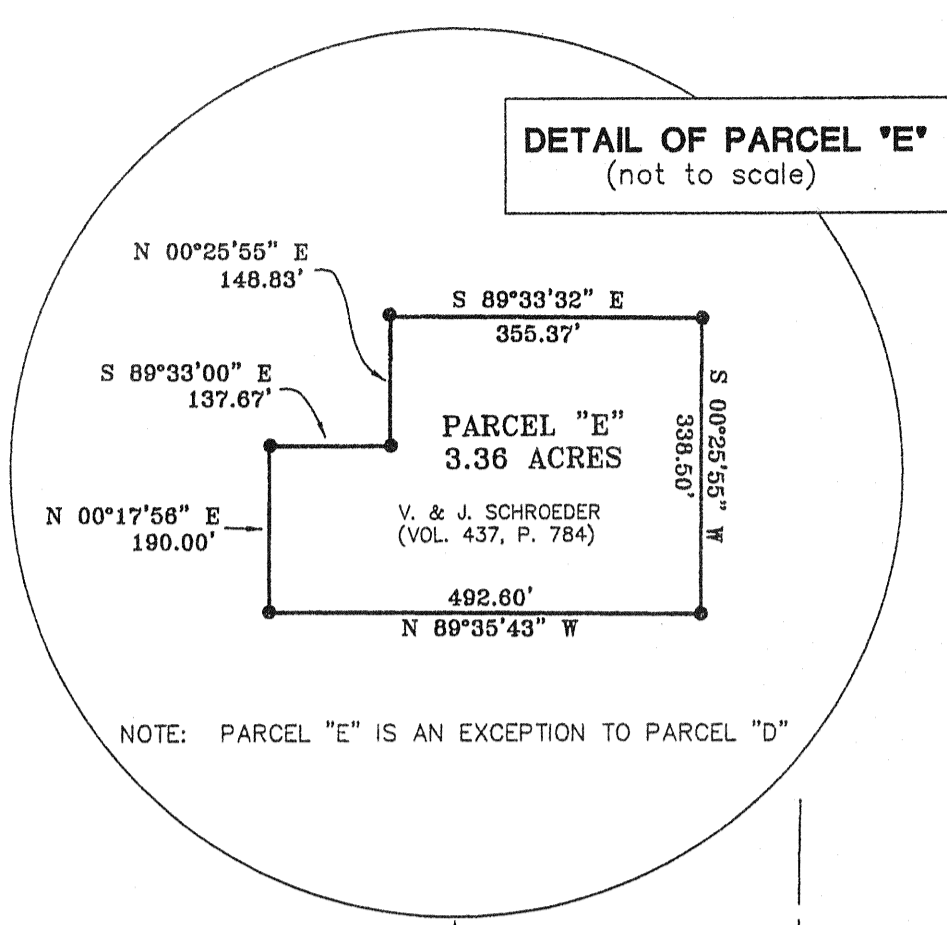
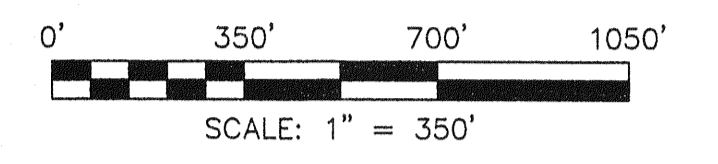

**ACREAGE SUMMARY**

In summary, the following is intended to be transferred by this survey:

- 47.24 acres are located within part of said Northeast Quarter of Section 30
- 22.27 acres are located within part of said Northwest Quarter of Section 29
- 85.39 acres are located within part of said Southeast Quarter of Section 19
- 105.74 acres are located within part of said Southwest Quarter of Section 19
- 27.91 acres are located within part of said Northwest Quarter of Section 19
- 27.82 acres are located within part of said Northeast Quarter of Section 19, and
- 15.69 acres are located within part of said Southwest Quarter of Section 20

for a total of 332.06 acres

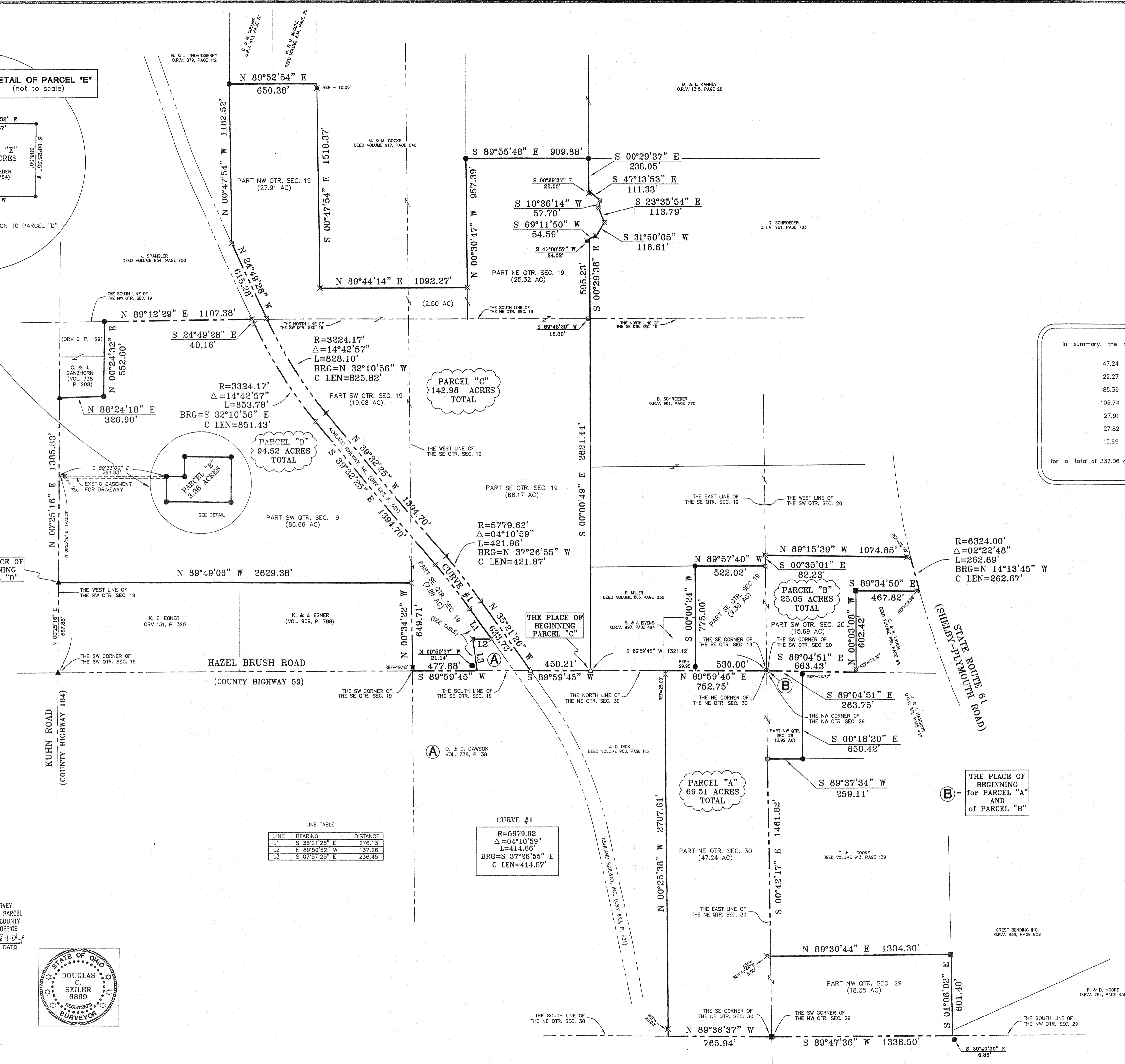

LINE TABLE

| LINE | BEARING       | DISTANCE |
|------|---------------|----------|
| L1   | S 35°21'26" E | 276.13'  |
| L2   | N 89°50'52" W | 137.26'  |
| L3   | S 07°57'25" E | 236.45'  |

**CURVE #1**  
 R=5679.82'  
 Δ=04°10'59"  
 L=414.88'  
 BRG=S 37°26'55" E  
 C LEN=414.57'

- LEGEND**
- IRON PIN FOUND
  - ⊠ MAG NAIL SPIKE SET
  - ▲ RAILROAD SPIKE FOUND
  - ⊗ 5/8" IRON PIN SET WITH CAP STAMPED "SEILER AND CRAIG, INC."
  - CONCRETE POST, FOUND
  - WOODEN FENCE POST, FOUND
  - △ RAILROAD SPIKE SET
  - ⊙ BRASS CAPPED MONUMENT, FOUND



NEW SURVEY OF EXISTING PARCEL  
 RICHLAND COUNTY  
 TAX MAP OFFICE  
 INITIAL: MS 8-1-06  
 DATE

*Douglas C. Seiler*  
 BY: DOUGLAS C. SEILER PS. #6869  
 S.E. SEILER & CRAIG SURVEYING INC.  
 1/2 NORTH MAIN STREET  
 MANSFIELD, OHIO 44902  
 (419) 525-3644  
 FAX (419) 525-3696

**SURVEY PLAT FOR: DAWSON**  
 PARTS: NE QTR. SEC. 30, NW QTR. SEC. 29,  
 SE QTR. SEC. 19, SW QTR. SEC. 19, NW QTR. SEC. 19,  
 NE QTR. SEC. 19, and SW QTR. SEC. 20  
 PLYMOUTH TOWNSHIP, T-23 N, R-19 W  
 RICHLAND COUNTY, OHIO  
 DATE: JULY 23, 2006 SCALE: 1" = 350'  
 DEEDEE.asc/dwg